

archinteriors

2014



Have you ever wanted to make professional interior renderings? Do you know how to use V-RaySun, V-RaySky and V-RayPhysicalCamera? Have you ever had problems with composition? Archexteriors will end all your problems. Take a look at this 10 fully textured scenes with professional shaders and lighting ready to render. Get your own portfolio and join cg market.



scene 01

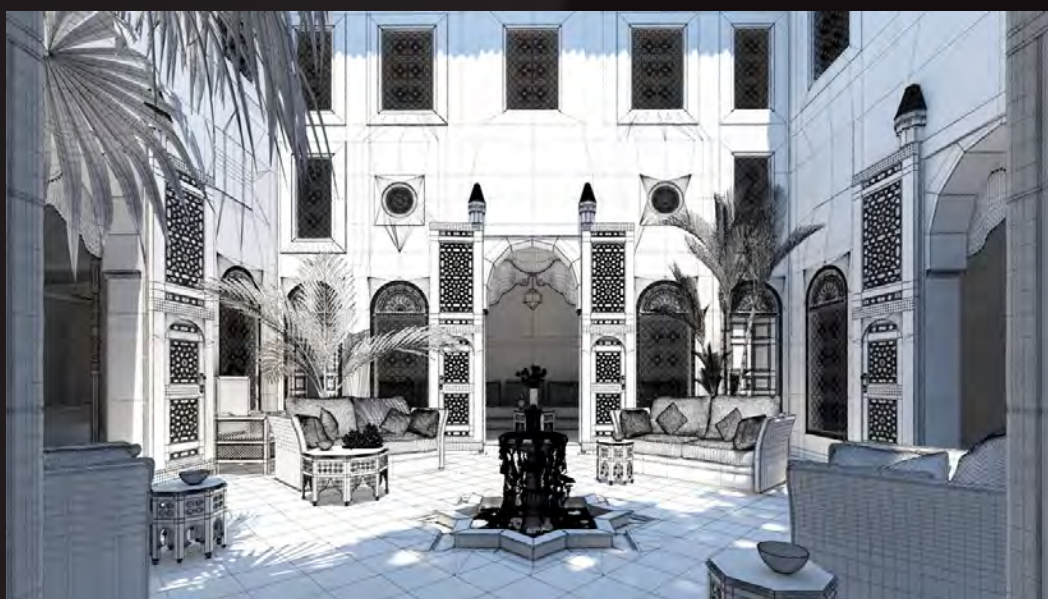

Software and models © 2014 EVERMOTION. EVERMOTION logo is trademark or registered trademark of Evermotion Inc. in the U.S. and/or other countries. All rights reserved. All *.max and bitmaps models included on this collection with data are an integral part of „archinteriors vol.31” and the resale of this data is strictly prohibited. All models can be used for commercial purposes only by owners who bought this collection. The sharing of collection is strictly prohibited unless that user has written authorization from EVERMOTION.

archinteriors

2014



Have you ever wanted to make professional interior renderings? Do you know how to use V-RaySun, V-RaySky and V-RayPhysicalCamera? Have you ever had problems with composition? Archinteriors will end all your problems. Take a look at this 10 fully textured scenes with professional shaders and lighting ready to render. Get your own portfolio and join cg market.



scene 02

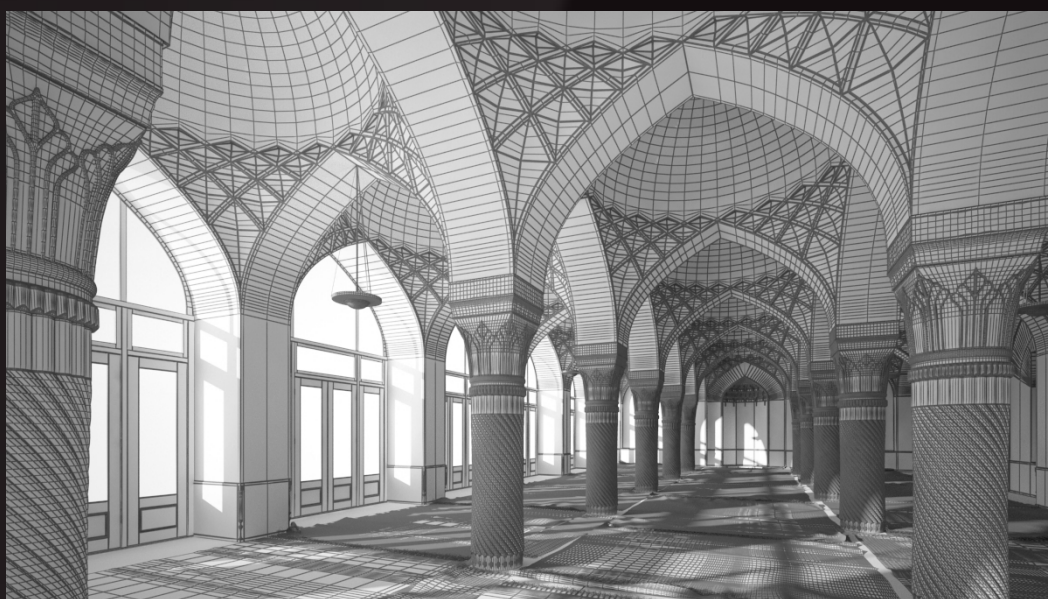

Software and models © 2014 EVERMOTION. EVERMOTION logo is trademark or registered trademark of Evermotion Inc. in the U.S. and/or other countries. All rights reserved. All *.max and bitmaps models included on this collection with data are an integral part of „archinteriors vol.31” and the resale of this data is strictly prohibited. All models can be used for commercial purposes only by owners who bought this collection. The sharing of collection is strictly prohibited unless that user has written authorization from EVERMOTION.

archinteriors

2014



Have you ever wanted to make professional interior renderings? Do you know how to use V-RaySun, V-RaySky and V-RayPhysicalCamera? Have you ever had problems with composition? Archexteriors will end all your problems. Take a look at this 10 fully textured scenes with professional shaders and lighting ready to render. Get your own portfolio and join cg market.

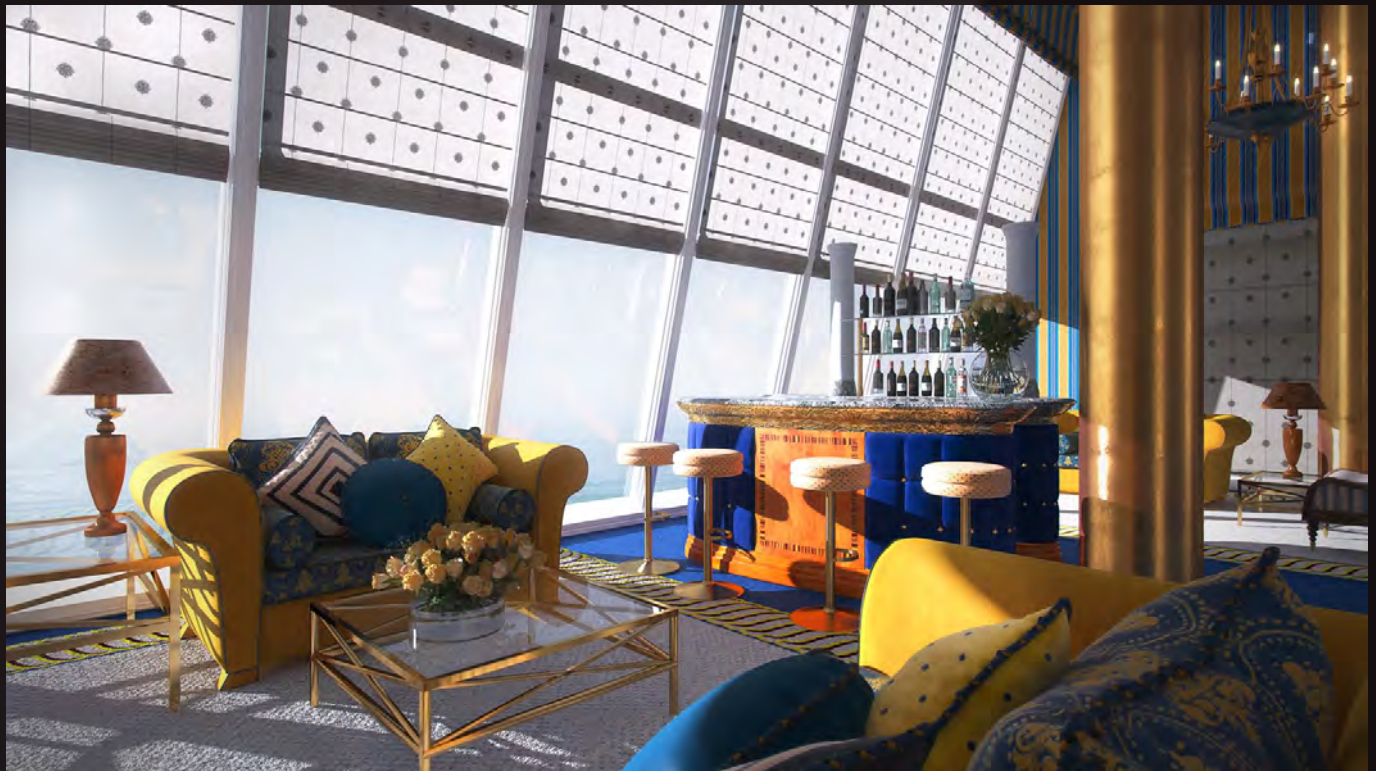

scene 03



Software and models © 2014 EVERMOTION. EVERMOTION logo is trademark or registered trademark of Evermotion Inc. in the U.S. and/or other countries. All rights reserved. All *.max and bitmaps models included on this collection with data are an integral part of „archinteriors vol.31” and the resale of this data is strictly prohibited. All models can be used for commercial purposes only by owners who bought this collection. The sharing of collection is strictly prohibited unless that user has written authorizati on from EVERMOTION.

archinteriors

2014



Have you ever wanted to make professional interior renderings? Do you know how to use V-RaySun, V-RaySky and V-RayPhysicalCamera? Have you ever had problems with composition? Archexteriors will end all your problems. Take a look at this 10 fully textured scenes with professional shaders and lighting ready to render. Get your own portfolio and join cg market.



scene 04



Software and models © 2014 EVERMOTION. EVERMOTION logo is trademark or registered trademark of Evermotion Inc. in the U.S. and/or other countries. All rights reserved. All *.max and bitmaps models included on this collection with data are an integral part of „archinteriors vol.31” and the resale of this data is strictly prohibited. All models can be used for commercial purposes only by owners who bought this collection. The sharing of collection is strictly prohibited unless that user has written authorizati on from EVERMOTION.

archinteriors

2014



Have you ever wanted to make professional interior renderings? Do you know how to use V-RaySun, V-RaySky and V-RayPhysicalCamera? Have you ever had problems with composition? Archexteriors will end all your problems. Take a look at this 10 fully textured scenes with professional shaders and lighting ready to render. Get your own portfolio and join cg market.



scene 05



Software and models © 2014 EVERMOTION. EVERMOTION logo is trademark or registered trademark of Evermotion Inc. in the U.S. and/or other countries. All rights reserved. All *.max and bitmaps models included on this collection with data are an integral part of „archinteriors vol.31” and the resale of this data is strictly prohibited. All models can be used for commercial purposes only by owners who bought this collection. The sharing of collection is strictly prohibited unless that user has written authorization from EVERMOTION.

archinteriors

2014



Have you ever wanted to make professional interior renderings? Do you know how to use V-RaySun, V-RaySky and V-RayPhysicalCamera? Have you ever had problems with composition? Archinteriors will end all your problems. Take a look at this 10 fully textured scenes with professional shaders and lighting ready to render. Get your own portfolio and join cg market.



scene 06



Software and models © 2014 EVERMOTION. EVERMOTION logo is trademark or registered trademark of Evermotion Inc. in the U.S. and/or other countries. All rights reserved. All *.max and bitmaps models included on this collection with data are an integral part of „archinteriors vol.31” and the resale of this data is strictly prohibited. All models can be used for commercial purposes only by owners who bought this collection. The sharing of collection is strictly prohibited unless that user has written authorization from EVERMOTION.

archinteriors

2014



Have you ever wanted to make professional interior renderings? Do you know how to use V-RaySun, V-RaySky and V-RayPhysicalCamera? Have you ever had problems with composition? Archexteriors will end all your problems. Take a look at this 10 fully textured scenes with professional shaders and lighting ready to render. Get your own portfolio and join cg market.



scene 07



Software and models © 2014 EVERMOTION. EVERMOTION logo is trademark or registered trademark of Evermotion Inc. in the U.S. and/or other countries. All rights reserved. All *.max and bitmaps models included on this collection with data are an integral part of „archinteriors vol.31” and the resale of this data is strictly prohibited. All models can be used for commercial purposes only by owners who bought this collection. The sharing of collection is strictly prohibited unless that user has written authorization from EVERMOTION.

archinteriors

2014



Have you ever wanted to make professional interior renderings? Do you know how to use V-RaySun, V-RaySky and V-RayPhysicalCamera? Have you ever had problems with composition? Archexteriors will end all your problems. Take a look at this 10 fully textured scenes with professional shaders and lighting ready to render. Get your own portfolio and join cg market.



scene 08



Software and models © 2014 EVERMOTION. EVERMOTION logo is trademark or registered trademark of Evermotion Inc. in the U.S. and/or other countries. All rights reserved. All *.max and bitmaps models included on this collection with data are an integral part of „archinteriors vol.31” and the resale of this data is strictly prohibited. All models can be used for commercial purposes only by owners who bought this collection. The sharing of collection is strictly prohibited unless that user has written authorizati on from EVERMOTION.

archinteriors

2014



Have you ever wanted to make professional interior renderings? Do you know how to use V-RaySun, V-RaySky and V-RayPhysicalCamera? Have you ever had problems with composition? Archexteriors will end all your problems. Take a look at this 10 fully textured scenes with professional shaders and lighting ready to render. Get your own portfolio and join cg market.



scene 09



Software and models © 2014 EVERMOTION. EVERMOTION logo is trademark or registered trademark of Evermotion Inc. in the U.S. and/or other countries. All rights reserved. All *.max and bitmaps models included on this collection with data are an integral part of „archinteriors vol.31” and the resale of this data is strictly prohibited. All models can be used for commercial purposes only by owners who bought this collection. The sharing of collection is strictly prohibited unless that user has written authorization from EVERMOTION.

archinteriors

2014



Have you ever wanted to make professional interior renderings? Do you know how to use V-RaySun, V-RaySky and V-RayPhysicalCamera? Have you ever had problems with composition? Archexteriors will end all your problems. Take a look at this 10 fully textured scenes with professional shaders and lighting ready to render. Get your own portfolio and join cg market.



scene 10



Software and models © 2014 EVERMOTION. EVERMOTION logo is trademark or registered trademark of Evermotion Inc. in the U.S. and/or other countries. All rights reserved. All *.max and bitmaps models included on this collection with data are an integral part of „archinteriors vol.31” and the resale of this data is strictly prohibited. All models can be used for commercial purposes only by owners who bought this collection. The sharing of collection is strictly prohibited unless that user has written authorization from EVERMOTION.

archinteriors

2015



Have you ever wanted to make professional interior renderings? Do you know how to use V-RaySun, V-RaySky and V-RayPhysicalCamera? Have you ever had problems with composition? Archinteriors will end all your problems. Take a look at this 10 fully textured scenes with professional shaders and lighting ready to render. Get your own portfolio and join cg market.



scene 01 post production

Software and models © 2015 EVERMOTION. EVERMOTION logo is trademark or registered trademark of Evermotion Inc. in the U.S. and/or other countries. All rights reserved. All *.max and bitmaps models included on this collection with data are an integral part of „archinteriors vol.39” and the resale of this data is strictly prohibited. All models can be used for commercial purposes only by owners who bought this collection. The sharing of collection is strictly prohibited unless that user has written authorization from EVERMOTION.

archinteriors

2015



Have you ever wanted to make professional interior renderings? Do you know how to use V-RaySun, V-RaySky and V-RayPhysicalCamera? Have you ever had problems with composition? Archinteriors will end all your problems. Take a look at this 10 fully textured scenes with professional shaders and lighting ready to render. Get your own portfolio and join cg market.



scene 01 raw

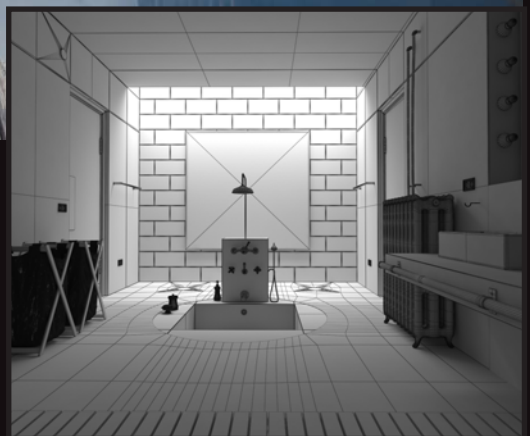

scene 01 wire

Software and models © 2015 EVERMOTION. EVERMOTION logo is trademark or registered trademark of Evermotion Inc. in the U.S. and/or other countries. All rights reserved. All *.max and bitmaps models included on this collection with data are an integral part of „archinteriors vol.39” and the resale of this data is strictly prohibited. All models can be used for commercial purposes only by owners who bought this collection. The sharing of collection is strictly prohibited unless that user has written authorization from EVERMOTION.

archinteriors

2015



Have you ever wanted to make professional interior renderings? Do you know how to use V-RaySun, V-RaySky and V-RayPhysicalCamera? Have you ever had problems with composition? Archinteriors will end all your problems. Take a look at this 10 fully textured scenes with professional shaders and lighting ready to render. Get your own portfolio and join cg market.



scene 02 post production

archinteriors

2015



Have you ever wanted to make professional interior renderings? Do you know how to use V-RaySun, V-RaySky and V-RayPhysicalCamera? Have you ever had problems with composition? Archinteriors will end all your problems. Take a look at this 10 fully textured scenes with professional shaders and lighting ready to render. Get your own portfolio and join cg market.



scene 02 raw

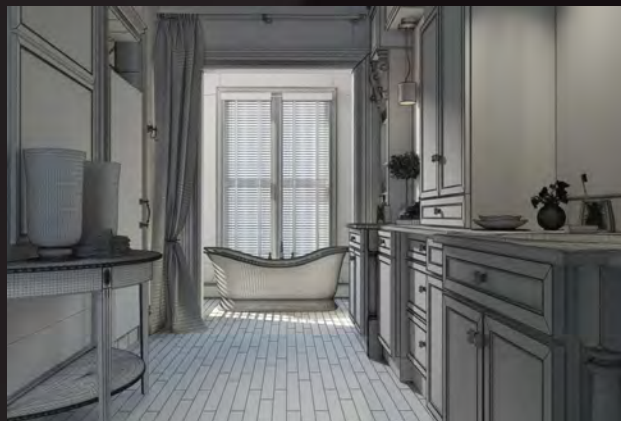

scene 02 wire

Software and models © 2015 EVERMOTION. EVERMOTION logo is trademark or registered trademark of Evermotion Inc. in the U.S. and/or other countries. All rights reserved. All *.max and bitmaps models included on this collection with data are an integral part of „archinteriors vol.39” and the resale of this data is strictly prohibited. All models can be used for commercial purposes only by owners who bought this collection. The sharing of collection is strictly prohibited unless that user has written authorization from EVERMOTION.

archinteriors

2015



Have you ever wanted to make professional interior renderings? Do you know how to use V-RaySun, V-RaySky and V-RayPhysicalCamera? Have you ever had problems with composition? Archinteriors will end all your problems. Take a look at this 10 fully textured scenes with professional shaders and lighting ready to render. Get your own portfolio and join cg market.



scene 03 post production

Software and models © 2015 EVERMOTION. EVERMOTION logo is trademark or registered trademark of Evermotion Inc. in the U.S. and/or other countries. All rights reserved. All *.max and bitmaps models included on this collection with data are an integral part of „archinteriors vol.39” and the resale of this data is strictly prohibited. All models can be used for commercial purposes only by owners who bought this collection. The sharing of collection is strictly prohibited unless that user has written authorization from EVERMOTION.

archinteriors

2015



Have you ever wanted to make professional interior renderings? Do you know how to use V-RaySun, V-RaySky and V-RayPhysicalCamera? Have you ever had problems with composition? Archinteriors will end all your problems. Take a look at this 10 fully textured scenes with professional shaders and lighting ready to render. Get your own portfolio and join cg market.



scene 03 raw



scene 03 wire

Software and models © 2015 EVERMOTION. EVERMOTION logo is trademark or registered trademark of Evermotion Inc. in the U.S. and/or other countries. All rights reserved. All *.max and bitmaps models included on this collection with data are an integral part of „archinteriors vol.39” and the resale of this data is strictly prohibited. All models can be used for commercial purposes only by owners who bought this collection. The sharing of collection is strictly prohibited unless that user has written authorization from EVERMOTION.

archinteriors

2015



Have you ever wanted to make professional interior renderings? Do you know how to use V-RaySun, V-RaySky and V-RayPhysicalCamera? Have you ever had problems with composition? Archinteriors will end all your problems. Take a look at this 10 fully textured scenes with professional shaders and lighting ready to render. Get your own portfolio and join cg market.



scene 04 post production

Software and models © 2015 EVERMOTION. EVERMOTION logo is trademark or registered trademark of Evermotion Inc. in the U.S. and/or other countries. All rights reserved. All *.max and bitmaps models included on this collection with data are an integral part of „archinteriors vol.39” and the resale of this data is strictly prohibited. All models can be used for commercial purposes only by owners who bought this collection. The sharing of collection is strictly prohibited unless that user has written authorization from EVERMOTION.

archinteriors

2015



Have you ever wanted to make professional interior renderings? Do you know how to use V-RaySun, V-RaySky and V-RayPhysicalCamera? Have you ever had problems with composition? Archinteriors will end all your problems. Take a look at this 10 fully textured scenes with professional shaders and lighting ready to render. Get your own portfolio and join cg market.



scene 04 raw



scene 04 wire

Software and models © 2015 EVERMOTION. EVERMOTION logo is trademark or registered trademark of Evermotion Inc. in the U.S. and/or other countries. All rights reserved. All *.max and bitmaps models included on this collection with data are an integral part of „archinteriors vol.39” and the resale of this data is strictly prohibited. All models can be used for commercial purposes only by owners who bought this collection. The sharing of collection is strictly prohibited unless that user has written authorization from EVERMOTION.

archinteriors

2015



Have you ever wanted to make professional interior renderings? Do you know how to use V-RaySun, V-RaySky and V-RayPhysicalCamera? Have you ever had problems with composition? Archinteriors will end all your problems. Take a look at this 10 fully textured scenes with professional shaders and lighting ready to render. Get your own portfolio and join cg market.



scene 05 post production

archinteriors

2015



Have you ever wanted to make professional interior renderings? Do you know how to use V-RaySun, V-RaySky and V-RayPhysicalCamera? Have you ever had problems with composition? Archinteriors will end all your problems. Take a look at this 10 fully textured scenes with professional shaders and lighting ready to render. Get your own portfolio and join cg market.



scene 05 raw



scene 05 wire

Software and models © 2015 EVERMOTION. EVERMOTION logo is trademark or registered trademark of Evermotion Inc. in the U.S. and/or other countries. All rights reserved. All *.max and bitmaps models included on this collection with data are an integral part of „archinteriors vol.39” and the resale of this data is strictly prohibited. All models can be used for commercial purposes only by owners who bought this collection. The sharing of collection is strictly prohibited unless that user has written authorization from EVERMOTION.

archinteriors

2015



Have you ever wanted to make professional interior renderings? Do you know how to use V-RaySun, V-RaySky and V-RayPhysicalCamera? Have you ever had problems with composition? Archinteriors will end all your problems. Take a look at this 10 fully textured scenes with professional shaders and lighting ready to render. Get your own portfolio and join cg market.



scene 06 post production

Software and models © 2015 EVERMOTION. EVERMOTION logo is trademark or registered trademark of Evermotion Inc. in the U.S. and/or other countries. All rights reserved. All *.max and bitmaps models included on this collection with data are an integral part of „archinteriors vol.39” and the resale of this data is strictly prohibited. All models can be used for commercial purposes only by owners who bought this collection. The sharing of collection is strictly prohibited unless that user has written authorization from EVERMOTION.

archinteriors

2015



Have you ever wanted to make professional interior renderings? Do you know how to use V-RaySun, V-RaySky and V-RayPhysicalCamera? Have you ever had problems with composition? Archinteriors will end all your problems. Take a look at this 10 fully textured scenes with professional shaders and lighting ready to render. Get your own portfolio and join cg market.



scene 06 raw



scene 06 wire

Software and models © 2015 EVERMOTION. EVERMOTION logo is trademark or registered trademark of Evermotion Inc. in the U.S. and/or other countries. All rights reserved. All *.max and bitmaps models included on this collection with data are an integral part of „archinteriors vol.39” and the resale of this data is strictly prohibited. All models can be used for commercial purposes only by owners who bought this collection. The sharing of collection is strictly prohibited unless that user has written authorization from EVERMOTION.

archinteriors

2015



Have you ever wanted to make professional interior renderings? Do you know how to use V-RaySun, V-RaySky and V-RayPhysicalCamera? Have you ever had problems with composition? Archinteriors will end all your problems. Take a look at this 10 fully textured scenes with professional shaders and lighting ready to render. Get your own portfolio and join cg market.



scene 07 post production

Software and models © 2015 EVERMOTION. EVERMOTION logo is trademark or registered trademark of Evermotion Inc. in the U.S. and/or other countries. All rights reserved. All *.max and bitmaps models included on this collection with data are an integral part of „archinteriors vol.39” and the resale of this data is strictly prohibited. All models can be used for commercial purposes only by owners who bought this collection. The sharing of collection is strictly prohibited unless that user has written authorization from EVERMOTION.

archinteriors

2015



Have you ever wanted to make professional interior renderings? Do you know how to use V-RaySun, V-RaySky and V-RayPhysicalCamera? Have you ever had problems with composition? Archinteriors will end all your problems. Take a look at this 10 fully textured scenes with professional shaders and lighting ready to render. Get your own portfolio and join cg market.



scene 07 raw



scene 07 wire

Software and models © 2015 EVERMOTION. EVERMOTION logo is trademark or registered trademark of Evermotion Inc. in the U.S. and/or other countries. All rights reserved. All *.max and bitmaps models included on this collection with data are an integral part of „archinteriors vol.39” and the resale of this data is strictly prohibited. All models can be used for commercial purposes only by owners who bought this collection. The sharing of collection is strictly prohibited unless that user has written authorization from EVERMOTION.

archinteriors

2015



Have you ever wanted to make professional interior renderings? Do you know how to use V-RaySun, V-RaySky and V-RayPhysicalCamera? Have you ever had problems with composition? Archinteriors will end all your problems. Take a look at this 10 fully textured scenes with professional shaders and lighting ready to render. Get your own portfolio and join cg market.



scene 08 post production

Software and models © 2015 EVERMOTION. EVERMOTION logo is trademark or registered trademark of Evermotion Inc. in the U.S. and/or other countries. All rights reserved. All *.max and bitmaps models included on this collection with data are an integral part of „archinteriors vol.39” and the resale of this data is strictly prohibited. All models can be used for commercial purposes only by owners who bought this collection. The sharing of collection is strictly prohibited unless that user has written authorization from EVERMOTION.

archinteriors

2015



Have you ever wanted to make professional interior renderings? Do you know how to use V-RaySun, V-RaySky and V-RayPhysicalCamera? Have you ever had problems with composition? Archinteriors will end all your problems. Take a look at this 10 fully textured scenes with professional shaders and lighting ready to render. Get your own portfolio and join cg market.



scene 08 raw



scene 08 wire

Software and models © 2015 EVERMOTION. EVERMOTION logo is trademark or registered trademark of Evermotion Inc. in the U.S. and/or other countries. All rights reserved. All *.max and bitmaps models included on this collection with data are an integral part of „archinteriors vol.39” and the resale of this data is strictly prohibited. All models can be used for commercial purposes only by owners who bought this collection. The sharing of collection is strictly prohibited unless that user has written authorization from EVERMOTION.

archinteriors

2015



Have you ever wanted to make professional interior renderings? Do you know how to use V-RaySun, V-RaySky and V-RayPhysicalCamera? Have you ever had problems with composition? Archinteriors will end all your problems. Take a look at this 10 fully textured scenes with professional shaders and lighting ready to render. Get your own portfolio and join cg market.



scene 09 post production

Software and models © 2015 EVERMOTION. EVERMOTION logo is trademark or registered trademark of Evermotion Inc. in the U.S. and/or other countries. All rights reserved. All *.max and bitmaps models included on this collection with data are an integral part of „archinteriors vol.39” and the resale of this data is strictly prohibited. All models can be used for commercial purposes only by owners who bought this collection. The sharing of collection is strictly prohibited unless that user has written authorization from EVERMOTION.

archinteriors

2015



Have you ever wanted to make professional interior renderings? Do you know how to use V-RaySun, V-RaySky and V-RayPhysicalCamera? Have you ever had problems with composition? Archinteriors will end all your problems. Take a look at this 10 fully textured scenes with professional shaders and lighting ready to render. Get your own portfolio and join cg market.



scene 09 raw



scene 09 wire

Software and models © 2015 EVERMOTION. EVERMOTION logo is trademark or registered trademark of Evermotion Inc. in the U.S. and/or other countries. All rights reserved. All *.max and bitmaps models included on this collection with data are an integral part of „archinteriors vol.39” and the resale of this data is strictly prohibited. All models can be used for commercial purposes only by owners who bought this collection. The sharing of collection is strictly prohibited unless that user has written authorization from EVERMOTION.

archinteriors

2015



Have you ever wanted to make professional interior renderings? Do you know how to use V-RaySun, V-RaySky and V-RayPhysicalCamera? Have you ever had problems with composition? Archinteriors will end all your problems. Take a look at this 10 fully textured scenes with professional shaders and lighting ready to render. Get your own portfolio and join cg market.



scene 10 post production

archinteriors

2015



Have you ever wanted to make professional interior renderings? Do you know how to use V-RaySun, V-RaySky and V-RayPhysicalCamera? Have you ever had problems with composition? Archinteriors will end all your problems. Take a look at this 10 fully textured scenes with professional shaders and lighting ready to render. Get your own portfolio and join cg market.



scene 10 raw



scene 10 wire

Software and models © 2015 EVERMOTION. EVERMOTION logo is trademark or registered trademark of Evermotion Inc. in the U.S. and/or other countries. All rights reserved. All *.max and bitmaps models included on this collection with data are an integral part of „archinteriors vol.39” and the resale of this data is strictly prohibited. All models can be used for commercial purposes only by owners who bought this collection. The sharing of collection is strictly prohibited unless that user has written authorization from EVERMOTION.

archinteriors

2015



Have you ever wanted to make professional interior renderings? Do you know how to use V-RaySun, V-RaySky and V-RayPhysicalCamera? Have you ever had problems with composition? Archinteriors will end all your problems. Take a look at this 10 fully textured scenes with professional shaders and lighting ready to render. Get your own portfolio and join cg market.



scene 01 post production

Software and models © 2015 EVERMOTION. EVERMOTION logo is trademark or registered trademark of Evermotion Inc. in the U.S. and/or other countries. All rights reserved. All *.max and bitmaps models included on this collection with data are an integral part of „archinteriors vol.41” and the resale of this data is strictly prohibited. All models can be used for commercial purposes only by owners who bought this collection. The sharing of collection is strictly prohibited unless that user has written authorization from EVERMOTION.

archinteriors

2015



Have you ever wanted to make professional interior renderings? Do you know how to use V-RaySun, V-RaySky and V-RayPhysicalCamera? Have you ever had problems with composition? Archinteriors will end all your problems. Take a look at this 10 fully textured scenes with professional shaders and lighting ready to render. Get your own portfolio and join cg market.



scene 01 raw



scene 01 wire

Software and models © 2015 EVERMOTION. EVERMOTION logo is trademark or registered trademark of Evermotion Inc. in the U.S. and/or other countries. All rights reserved. All *.max and bitmaps models included on this collection with data are an integral part of „archinteriors vol.41” and the resale of this data is strictly prohibited. All models can be used for commercial purposes only by owners who bought this collection. The sharing of collection is strictly prohibited unless that user has written authorization from EVERMOTION.

archinteriors

2015



Have you ever wanted to make professional interior renderings? Do you know how to use V-RaySun, V-RaySky and V-RayPhysicalCamera? Have you ever had problems with composition? Archinteriors will end all your problems. Take a look at this 10 fully textured scenes with professional shaders and lighting ready to render. Get your own portfolio and join cg market.



scene 02 post production

Software and models © 2015 EVERMOTION. EVERMOTION logo is trademark or registered trademark of Evermotion Inc. in the U.S. and/or other countries. All rights reserved. All *.max and bitmaps models included on this collection with data are an integral part of „archinteriors vol.41” and the resale of this data is strictly prohibited. All models can be used for commercial purposes only by owners who bought this collection. The sharing of collection is strictly prohibited unless that user has written authorization from EVERMOTION.

archinteriors

2015



Have you ever wanted to make professional interior renderings? Do you know how to use V-RaySun, V-RaySky and V-RayPhysicalCamera? Have you ever had problems with composition? Archinteriors will end all your problems. Take a look at this 10 fully textured scenes with professional shaders and lighting ready to render. Get your own portfolio and join cg market.



scene 02 raw



scene 02 wire

Software and models © 2015 EVERMOTION. EVERMOTION logo is trademark or registered trademark of Evermotion Inc. in the U.S. and/or other countries. All rights reserved. All *.max and bitmaps models included on this collection with data are an integral part of „archinteriors vol.41” and the resale of this data is strictly prohibited. All models can be used for commercial purposes only by owners who bought this collection. The sharing of collection is strictly prohibited unless that user has written authorization from EVERMOTION.

archinteriors

2015



Have you ever wanted to make professional interior renderings? Do you know how to use V-RaySun, V-RaySky and V-RayPhysicalCamera? Have you ever had problems with composition? Archinteriors will end all your problems. Take a look at this 10 fully textured scenes with professional shaders and lighting ready to render. Get your own portfolio and join cg market.



scene 03 post production

Software and models © 2015 EVERMOTION. EVERMOTION logo is trademark or registered trademark of Evermotion Inc. in the U.S. and/or other countries. All rights reserved. All *.max and bitmaps models included on this collection with data are an integral part of „archinteriors vol.41” and the resale of this data is strictly prohibited. All models can be used for commercial purposes only by owners who bought this collection. The sharing of collection is strictly prohibited unless that user has written authorization from EVERMOTION.

archinteriors

2015



Have you ever wanted to make professional interior renderings? Do you know how to use V-RaySun, V-RaySky and V-RayPhysicalCamera? Have you ever had problems with composition? Archinteriors will end all your problems. Take a look at this 10 fully textured scenes with professional shaders and lighting ready to render. Get your own portfolio and join cg market.



scene 03 raw



scene 03 wire

Software and models © 2015 EVERMOTION. EVERMOTION logo is trademark or registered trademark of Evermotion Inc. in the U.S. and/or other countries. All rights reserved. All *.max and bitmaps models included on this collection with data are an integral part of „archinteriors vol.41” and the resale of this data is strictly prohibited. All models can be used for commercial purposes only by owners who bought this collection. The sharing of collection is strictly prohibited unless that user has written authorization from EVERMOTION.

archinteriors

2015



Have you ever wanted to make professional interior renderings? Do you know how to use V-RaySun, V-RaySky and V-RayPhysicalCamera? Have you ever had problems with composition? Archinteriors will end all your problems. Take a look at this 10 fully textured scenes with professional shaders and lighting ready to render. Get your own portfolio and join cg market.



scene 04 post production

Software and models © 2015 EVERMOTION. EVERMOTION logo is trademark or registered trademark of Evermotion Inc. in the U.S. and/or other countries. All rights reserved. All *.max and bitmaps models included on this collection with data are an integral part of „archinteriors vol.41” and the resale of this data is strictly prohibited. All models can be used for commercial purposes only by owners who bought this collection. The sharing of collection is strictly prohibited unless that user has written authorization from EVERMOTION.

archinteriors

2015



Have you ever wanted to make professional interior renderings? Do you know how to use V-RaySun, V-RaySky and V-RayPhysicalCamera? Have you ever had problems with composition? Archinteriors will end all your problems. Take a look at this 10 fully textured scenes with professional shaders and lighting ready to render. Get your own portfolio and join cg market.



scene 04 raw

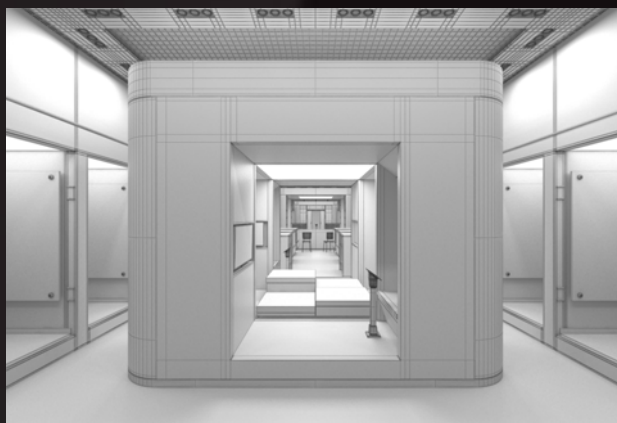

scene 04 wire

Software and models © 2015 EVERMOTION. EVERMOTION logo is trademark or registered trademark of Evermotion Inc. in the U.S. and/or other countries. All rights reserved. All *.max and bitmaps models included on this collection with data are an integral part of „archinteriors vol.41” and the resale of this data is strictly prohibited. All models can be used for commercial purposes only by owners who bought this collection. The sharing of collection is strictly prohibited unless that user has written authorization from EVERMOTION.

archinteriors

2015



Have you ever wanted to make professional interior renderings? Do you know how to use V-RaySun, V-RaySky and V-RayPhysicalCamera? Have you ever had problems with composition? Archinteriors will end all your problems. Take a look at this 10 fully textured scenes with professional shaders and lighting ready to render. Get your own portfolio and join cg market.



scene 05 post production

Software and models © 2015 EVERMOTION. EVERMOTION logo is trademark or registered trademark of Evermotion Inc. in the U.S. and/or other countries. All rights reserved. All *.max and bitmaps models included on this collection with data are an integral part of „archinteriors vol.41” and the resale of this data is strictly prohibited. All models can be used for commercial purposes only by owners who bought this collection. The sharing of collection is strictly prohibited unless that user has written authorization from EVERMOTION.

archinteriors

2015



Have you ever wanted to make professional interior renderings? Do you know how to use V-RaySun, V-RaySky and V-RayPhysicalCamera? Have you ever had problems with composition? Archinteriors will end all your problems. Take a look at this 10 fully textured scenes with professional shaders and lighting ready to render. Get your own portfolio and join cg market.



scene 05 raw



scene 05 wire

Software and models © 2015 EVERMOTION. EVERMOTION logo is trademark or registered trademark of Evermotion Inc. in the U.S. and/or other countries. All rights reserved. All *.max and bitmaps models included on this collection with data are an integral part of „archinteriors vol.41” and the resale of this data is strictly prohibited. All models can be used for commercial purposes only by owners who bought this collection. The sharing of collection is strictly prohibited unless that user has written authorization from EVERMOTION.

archinteriors

2015



Have you ever wanted to make professional interior renderings? Do you know how to use V-RaySun, V-RaySky and V-RayPhysicalCamera? Have you ever had problems with composition? Archinteriors will end all your problems. Take a look at this 10 fully textured scenes with professional shaders and lighting ready to render. Get your own portfolio and join cg market.



scene 06 post production

Software and models © 2015 EVERMOTION. EVERMOTION logo is trademark or registered trademark of Evermotion Inc. in the U.S. and/or other countries. All rights reserved. All *.max and bitmaps models included on this collection with data are an integral part of „archinteriors vol.41” and the resale of this data is strictly prohibited. All models can be used for commercial purposes only by owners who bought this collection. The sharing of collection is strictly prohibited unless that user has written authorization from EVERMOTION.

archinteriors

2015



Have you ever wanted to make professional interior renderings? Do you know how to use V-RaySun, V-RaySky and V-RayPhysicalCamera? Have you ever had problems with composition? Archinteriors will end all your problems. Take a look at this 10 fully textured scenes with professional shaders and lighting ready to render. Get your own portfolio and join cg market.



scene 06 raw



scene 06 wire

Software and models © 2015 EVERMOTION. EVERMOTION logo is trademark or registered trademark of Evermotion Inc. in the U.S. and/or other countries. All rights reserved. All *.max and bitmaps models included on this collection with data are an integral part of „archinteriors vol.41” and the resale of this data is strictly prohibited. All models can be used for commercial purposes only by owners who bought this collection. The sharing of collection is strictly prohibited unless that user has written authorization from EVERMOTION.

archinteriors

2015



Have you ever wanted to make professional interior renderings? Do you know how to use V-RaySun, V-RaySky and V-RayPhysicalCamera? Have you ever had problems with composition? Archinteriors will end all your problems. Take a look at this 10 fully textured scenes with professional shaders and lighting ready to render. Get your own portfolio and join cg market.



scene 07 post production

Software and models © 2015 EVERMOTION. EVERMOTION logo is trademark or registered trademark of Evermotion Inc. in the U.S. and/or other countries. All rights reserved. All *.max and bitmaps models included on this collection with data are an integral part of „archinteriors vol.41” and the resale of this data is strictly prohibited. All models can be used for commercial purposes only by owners who bought this collection. The sharing of collection is strictly prohibited unless that user has written authorization from EVERMOTION.

archinteriors

2015



Have you ever wanted to make professional interior renderings? Do you know how to use V-RaySun, V-RaySky and V-RayPhysicalCamera? Have you ever had problems with composition? Archinteriors will end all your problems. Take a look at this 10 fully textured scenes with professional shaders and lighting ready to render. Get your own portfolio and join cg market.



scene 07 raw



scene 07 wire

Software and models © 2015 EVERMOTION. EVERMOTION logo is trademark or registered trademark of Evermotion Inc. in the U.S. and/or other countries. All rights reserved. All *.max and bitmaps models included on this collection with data are an integral part of „archinteriors vol.41” and the resale of this data is strictly prohibited. All models can be used for commercial purposes only by owners who bought this collection. The sharing of collection is strictly prohibited unless that user has written authorization from EVERMOTION.

archinteriors

2015



Have you ever wanted to make professional interior renderings? Do you know how to use V-RaySun, V-RaySky and V-RayPhysicalCamera? Have you ever had problems with composition? Archinteriors will end all your problems. Take a look at this 10 fully textured scenes with professional shaders and lighting ready to render. Get your own portfolio and join cg market.



scene 08 post production

Software and models © 2015 EVERMOTION. EVERMOTION logo is trademark or registered trademark of Evermotion Inc. in the U.S. and/or other countries. All rights reserved. All *.max and bitmaps models included on this collection with data are an integral part of „archinteriors vol.41” and the resale of this data is strictly prohibited. All models can be used for commercial purposes only by owners who bought this collection. The sharing of collection is strictly prohibited unless that user has written authorization from EVERMOTION.

archinteriors

2015



Have you ever wanted to make professional interior renderings? Do you know how to use V-RaySun, V-RaySky and V-RayPhysicalCamera? Have you ever had problems with composition? Archinteriors will end all your problems. Take a look at this 10 fully textured scenes with professional shaders and lighting ready to render. Get your own portfolio and join cg market.



scene 08 raw



scene 08 wire

Software and models © 2015 EVERMOTION. EVERMOTION logo is trademark or registered trademark of Evermotion Inc. in the U.S. and/or other countries. All rights reserved. All *.max and bitmaps models included on this collection with data are an integral part of „archinteriors vol.41” and the resale of this data is strictly prohibited. All models can be used for commercial purposes only by owners who bought this collection. The sharing of collection is strictly prohibited unless that user has written authorization from EVERMOTION.

archinteriors

2015



Have you ever wanted to make professional interior renderings? Do you know how to use V-RaySun, V-RaySky and V-RayPhysicalCamera? Have you ever had problems with composition? Archinteriors will end all your problems. Take a look at this 10 fully textured scenes with professional shaders and lighting ready to render. Get your own portfolio and join cg market.



scene 09 post production

Software and models © 2015 EVERMOTION. EVERMOTION logo is trademark or registered trademark of Evermotion Inc. in the U.S. and/or other countries. All rights reserved. All *.max and bitmaps models included on this collection with data are an integral part of „archinteriors vol.41” and the resale of this data is strictly prohibited. All models can be used for commercial purposes only by owners who bought this collection. The sharing of collection is strictly prohibited unless that user has written authorization from EVERMOTION.

archinteriors

2015



Have you ever wanted to make professional interior renderings? Do you know how to use V-RaySun, V-RaySky and V-RayPhysicalCamera? Have you ever had problems with composition? Archinteriors will end all your problems. Take a look at this 10 fully textured scenes with professional shaders and lighting ready to render. Get your own portfolio and join cg market.



scene 09 raw



scene 09 wire

Software and models © 2015 EVERMOTION. EVERMOTION logo is trademark or registered trademark of Evermotion Inc. in the U.S. and/or other countries. All rights reserved. All *.max and bitmaps models included on this collection with data are an integral part of „archinteriors vol.41” and the resale of this data is strictly prohibited. All models can be used for commercial purposes only by owners who bought this collection. The sharing of collection is strictly prohibited unless that user has written authorization from EVERMOTION.

archinteriors

2015



Have you ever wanted to make professional interior renderings? Do you know how to use V-RaySun, V-RaySky and V-RayPhysicalCamera? Have you ever had problems with composition? Archinteriors will end all your problems. Take a look at this 10 fully textured scenes with professional shaders and lighting ready to render. Get your own portfolio and join cg market.



scene 10 post production

Software and models © 2015 EVERMOTION. EVERMOTION logo is trademark or registered trademark of Evermotion Inc. in the U.S. and/or other countries. All rights reserved. All *.max and bitmaps models included on this collection with data are an integral part of „archinteriors vol.41” and the resale of this data is strictly prohibited. All models can be used for commercial purposes only by owners who bought this collection. The sharing of collection is strictly prohibited unless that user has written authorization from EVERMOTION.

archinteriors

2015



Have you ever wanted to make professional interior renderings? Do you know how to use V-RaySun, V-RaySky and V-RayPhysicalCamera? Have you ever had problems with composition? Archinteriors will end all your problems. Take a look at this 10 fully textured scenes with professional shaders and lighting ready to render. Get your own portfolio and join cg market.



scene 10 raw



scene 10 wire

Software and models © 2015 EVERMOTION. EVERMOTION logo is trademark or registered trademark of Evermotion Inc. in the U.S. and/or other countries. All rights reserved. All *.max and bitmaps models included on this collection with data are an integral part of „archinteriors vol.41” and the resale of this data is strictly prohibited. All models can be used for commercial purposes only by owners who bought this collection. The sharing of collection is strictly prohibited unless that user has written authorization from EVERMOTION.

archinteriors

2015



Have you ever wanted to make professional interior renderings? Do you know how to use V-RaySun, V-RaySky and V-RayPhysicalCamera? Have you ever had problems with composition? Archinteriors will end all your problems. Take a look at this 10 fully textured scenes with professional shaders and lighting ready to render. Get your own portfolio and join cg market.



scene 01 post production

archinteriors

2015



Have you ever wanted to make professional interior renderings? Do you know how to use V-RaySun, V-RaySky and V-RayPhysicalCamera? Have you ever had problems with composition? Archinteriors will end all your problems. Take a look at this 10 fully textured scenes with professional shaders and lighting ready to render. Get your own portfolio and join cg market.



scene 01 raw



scene 01 wire

Software and models © 2015 EVERMOTION. EVERMOTION logo is trademark or registered trademark of Evermotion Inc. in the U.S. and/or other countries. All rights reserved. All *.max and bitmaps models included on this collection with data are an integral part of „archinteriors vol.43” and the resale of this data is strictly prohibited. All models can be used for commercial purposes only by owners who bought this collection. The sharing of collection is strictly prohibited unless that user has written authorization from EVERMOTION.

archinteriors

2015



Have you ever wanted to make professional interior renderings? Do you know how to use V-RaySun, V-RaySky and V-RayPhysicalCamera? Have you ever had problems with composition? Archinteriors will end all your problems. Take a look at this 10 fully textured scenes with professional shaders and lighting ready to render. Get your own portfolio and join cg market.



scene 02 post production

Software and models © 2015 EVERMOTION. EVERMOTION logo is trademark or registered trademark of Evermotion Inc. in the U.S. and/or other countries. All rights reserved. All *.max and bitmaps models included on this collection with data are an integral part of „archinteriors vol.43” and the resale of this data is strictly prohibited. All models can be used for commercial purposes only by owners who bought this collection. The sharing of collection is strictly prohibited unless that user has written authorization from EVERMOTION.

archinteriors

2015



Have you ever wanted to make professional interior renderings? Do you know how to use V-RaySun, V-RaySky and V-RayPhysicalCamera? Have you ever had problems with composition? Archinteriors will end all your problems. Take a look at this 10 fully textured scenes with professional shaders and lighting ready to render. Get your own portfolio and join cg market.



scene 02 raw



scene 02 wire

Software and models © 2015 EVERMOTION. EVERMOTION logo is trademark or registered trademark of Evermotion Inc. in the U.S. and/or other countries. All rights reserved. All *.max and bitmaps models included on this collection with data are an integral part of „archinteriors vol.43” and the resale of this data is strictly prohibited. All models can be used for commercial purposes only by owners who bought this collection. The sharing of collection is strictly prohibited unless that user has written authorization from EVERMOTION.

archinteriors

2015



Have you ever wanted to make professional interior renderings? Do you know how to use V-RaySun, V-RaySky and V-RayPhysicalCamera? Have you ever had problems with composition? Archinteriors will end all your problems. Take a look at this 10 fully textured scenes with professional shaders and lighting ready to render. Get your own portfolio and join cg market.



scene 03 post production

archinteriors

2015



Have you ever wanted to make professional interior renderings? Do you know how to use V-RaySun, V-RaySky and V-RayPhysicalCamera? Have you ever had problems with composition? Archinteriors will end all your problems. Take a look at this 10 fully textured scenes with professional shaders and lighting ready to render. Get your own portfolio and join cg market.



scene 03 raw



scene 03 wire

Software and models © 2015 EVERMOTION. EVERMOTION logo is trademark or registered trademark of Evermotion Inc. in the U.S. and/or other countries. All rights reserved. All *.max and bitmaps models included on this collection with data are an integral part of „archinteriors vol.43” and the resale of this data is strictly prohibited. All models can be used for commercial purposes only by owners who bought this collection. The sharing of collection is strictly prohibited unless that user has written authorization from EVERMOTION.

archinteriors

2015



Have you ever wanted to make professional interior renderings? Do you know how to use V-RaySun, V-RaySky and V-RayPhysicalCamera? Have you ever had problems with composition? Archinteriors will end all your problems. Take a look at this 10 fully textured scenes with professional shaders and lighting ready to render. Get your own portfolio and join cg market.



scene 04 post production

Software and models © 2015 EVERMOTION. EVERMOTION logo is trademark or registered trademark of Evermotion Inc. in the U.S. and/or other countries. All rights reserved. All *.max and bitmaps models included on this collection with data are an integral part of „archinteriors vol.43” and the resale of this data is strictly prohibited. All models can be used for commercial purposes only by owners who bought this collection. The sharing of collection is strictly prohibited unless that user has written authorization from EVERMOTION.

archinteriors

2015



Have you ever wanted to make professional interior renderings? Do you know how to use V-RaySun, V-RaySky and V-RayPhysicalCamera? Have you ever had problems with composition? Archinteriors will end all your problems. Take a look at this 10 fully textured scenes with professional shaders and lighting ready to render. Get your own portfolio and join cg market.



scene 04 raw



scene 04 wire

Software and models © 2015 EVERMOTION. EVERMOTION logo is trademark or registered trademark of Evermotion Inc. in the U.S. and/or other countries. All rights reserved. All *.max and bitmaps models included on this collection with data are an integral part of „archinteriors vol.43” and the resale of this data is strictly prohibited. All models can be used for commercial purposes only by owners who bought this collection. The sharing of collection is strictly prohibited unless that user has written authorization from EVERMOTION.

archinteriors

2015



Have you ever wanted to make professional interior renderings? Do you know how to use V-RaySun, V-RaySky and V-RayPhysicalCamera? Have you ever had problems with composition? Archinteriors will end all your problems. Take a look at this 10 fully textured scenes with professional shaders and lighting ready to render. Get your own portfolio and join cg market.



scene 05 post production

Software and models © 2015 EVERMOTION. EVERMOTION logo is trademark or registered trademark of Evermotion Inc. in the U.S. and/or other countries. All rights reserved. All *.max and bitmaps models included on this collection with data are an integral part of „archinteriors vol.43” and the resale of this data is strictly prohibited. All models can be used for commercial purposes only by owners who bought this collection. The sharing of collection is strictly prohibited unless that user has written authorization from EVERMOTION.

archinteriors

2015



Have you ever wanted to make professional interior renderings? Do you know how to use V-RaySun, V-RaySky and V-RayPhysicalCamera? Have you ever had problems with composition? Archinteriors will end all your problems. Take a look at this 10 fully textured scenes with professional shaders and lighting ready to render. Get your own portfolio and join cg market.



scene 05 raw

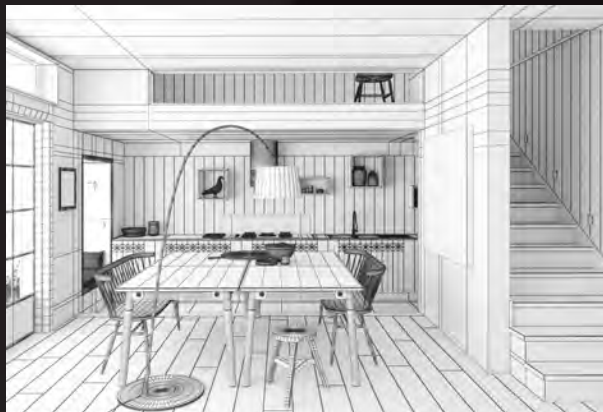

scene 05 wire

Software and models © 2015 EVERMOTION. EVERMOTION logo is trademark or registered trademark of Evermotion Inc. in the U.S. and/or other countries. All rights reserved. All *.max and bitmaps models included on this collection with data are an integral part of „archinteriors vol.43” and the resale of this data is strictly prohibited. All models can be used for commercial purposes only by owners who bought this collection. The sharing of collection is strictly prohibited unless that user has written authorization from EVERMOTION.

archinteriors

2015



Have you ever wanted to make professional interior renderings? Do you know how to use V-RaySun, V-RaySky and V-RayPhysicalCamera? Have you ever had problems with composition? Archinteriors will end all your problems. Take a look at this 10 fully textured scenes with professional shaders and lighting ready to render. Get your own portfolio and join cg market.



scene 06 post production

Software and models © 2015 EVERMOTION. EVERMOTION logo is trademark or registered trademark of Evermotion Inc. in the U.S. and/or other countries. All rights reserved. All *.max and bitmaps models included on this collection with data are an integral part of „archinteriors vol.43” and the resale of this data is strictly prohibited. All models can be used for commercial purposes only by owners who bought this collection. The sharing of collection is strictly prohibited unless that user has written authorization from EVERMOTION.

archinteriors

2015



Have you ever wanted to make professional interior renderings? Do you know how to use V-RaySun, V-RaySky and V-RayPhysicalCamera? Have you ever had problems with composition? Archinteriors will end all your problems. Take a look at this 10 fully textured scenes with professional shaders and lighting ready to render. Get your own portfolio and join cg market.



scene 06 raw



scene 06 wire

Software and models © 2015 EVERMOTION. EVERMOTION logo is trademark or registered trademark of Evermotion Inc. in the U.S. and/or other countries. All rights reserved. All *.max and bitmaps models included on this collection with data are an integral part of „archinteriors vol.43” and the resale of this data is strictly prohibited. All models can be used for commercial purposes only by owners who bought this collection. The sharing of collection is strictly prohibited unless that user has written authorization from EVERMOTION.

archinteriors

2015



Have you ever wanted to make professional interior renderings? Do you know how to use V-RaySun, V-RaySky and V-RayPhysicalCamera? Have you ever had problems with composition? Archinteriors will end all your problems. Take a look at this 10 fully textured scenes with professional shaders and lighting ready to render. Get your own portfolio and join cg market.



scene 07 post production

Software and models © 2015 EVERMOTION. EVERMOTION logo is trademark or registered trademark of Evermotion Inc. in the U.S. and/or other countries. All rights reserved. All *.max and bitmaps models included on this collection with data are an integral part of „archinteriors vol.43” and the resale of this data is strictly prohibited. All models can be used for commercial purposes only by owners who bought this collection. The sharing of collection is strictly prohibited unless that user has written authorization from EVERMOTION.

archinteriors

2015



Have you ever wanted to make professional interior renderings? Do you know how to use V-RaySun, V-RaySky and V-RayPhysicalCamera? Have you ever had problems with composition? Archinteriors will end all your problems. Take a look at this 10 fully textured scenes with professional shaders and lighting ready to render. Get your own portfolio and join cg market.



scene 07 raw



scene 07 wire

Software and models © 2015 EVERMOTION. EVERMOTION logo is trademark or registered trademark of Evermotion Inc. in the U.S. and/or other countries. All rights reserved. All *.max and bitmaps models included on this collection with data are an integral part of „archinteriors vol.43” and the resale of this data is strictly prohibited. All models can be used for commercial purposes only by owners who bought this collection. The sharing of collection is strictly prohibited unless that user has written authorization from EVERMOTION.

archinteriors

2015



Have you ever wanted to make professional interior renderings? Do you know how to use V-RaySun, V-RaySky and V-RayPhysicalCamera? Have you ever had problems with composition? Archinteriors will end all your problems. Take a look at this 10 fully textured scenes with professional shaders and lighting ready to render. Get your own portfolio and join cg market.



scene 08 post production

Software and models © 2015 EVERMOTION. EVERMOTION logo is trademark or registered trademark of Evermotion Inc. in the U.S. and/or other countries. All rights reserved. All *.max and bitmaps models included on this collection with data are an integral part of „archinteriors vol.43” and the resale of this data is strictly prohibited. All models can be used for commercial purposes only by owners who bought this collection. The sharing of collection is strictly prohibited unless that user has written authorization from EVERMOTION.

archinteriors

2015



Have you ever wanted to make professional interior renderings? Do you know how to use V-RaySun, V-RaySky and V-RayPhysicalCamera? Have you ever had problems with composition? Archinteriors will end all your problems. Take a look at this 10 fully textured scenes with professional shaders and lighting ready to render. Get your own portfolio and join cg market.



scene 08 raw



scene 08 wire

Software and models © 2015 EVERMOTION. EVERMOTION logo is trademark or registered trademark of Evermotion Inc. in the U.S. and/or other countries. All rights reserved. All *.max and bitmaps models included on this collection with data are an integral part of „archinteriors vol.43” and the resale of this data is strictly prohibited. All models can be used for commercial purposes only by owners who bought this collection. The sharing of collection is strictly prohibited unless that user has written authorization from EVERMOTION.

archinteriors

2015



Have you ever wanted to make professional interior renderings? Do you know how to use V-RaySun, V-RaySky and V-RayPhysicalCamera? Have you ever had problems with composition? Archinteriors will end all your problems. Take a look at this 10 fully textured scenes with professional shaders and lighting ready to render. Get your own portfolio and join cg market.



scene 09 post production

Software and models © 2015 EVERMOTION. EVERMOTION logo is trademark or registered trademark of Evermotion Inc. in the U.S. and/or other countries. All rights reserved. All *.max and bitmaps models included on this collection with data are an integral part of „archinteriors vol.43” and the resale of this data is strictly prohibited. All models can be used for commercial purposes only by owners who bought this collection. The sharing of collection is strictly prohibited unless that user has written authorization from EVERMOTION.

archinteriors

2015



Have you ever wanted to make professional interior renderings? Do you know how to use V-RaySun, V-RaySky and V-RayPhysicalCamera? Have you ever had problems with composition? Archinteriors will end all your problems. Take a look at this 10 fully textured scenes with professional shaders and lighting ready to render. Get your own portfolio and join cg market.



scene 09 raw



scene 09 wire

Software and models © 2015 EVERMOTION. EVERMOTION logo is trademark or registered trademark of Evermotion Inc. in the U.S. and/or other countries. All rights reserved. All *.max and bitmaps models included on this collection with data are an integral part of „archinteriors vol.43” and the resale of this data is strictly prohibited. All models can be used for commercial purposes only by owners who bought this collection. The sharing of collection is strictly prohibited unless that user has written authorization from EVERMOTION.

archinteriors

2015



Have you ever wanted to make professional interior renderings? Do you know how to use V-RaySun, V-RaySky and V-RayPhysicalCamera? Have you ever had problems with composition? Archinteriors will end all your problems. Take a look at this 10 fully textured scenes with professional shaders and lighting ready to render. Get your own portfolio and join cg market.



scene 10 post production

Software and models © 2015 EVERMOTION. EVERMOTION logo is trademark or registered trademark of Evermotion Inc. in the U.S. and/or other countries. All rights reserved. All *.max and bitmaps models included on this collection with data are an integral part of „archinteriors vol.43” and the resale of this data is strictly prohibited. All models can be used for commercial purposes only by owners who bought this collection. The sharing of collection is strictly prohibited unless that user has written authorization from EVERMOTION.

archinteriors

2015



Have you ever wanted to make professional interior renderings? Do you know how to use V-RaySun, V-RaySky and V-RayPhysicalCamera? Have you ever had problems with composition? Archinteriors will end all your problems. Take a look at this 10 fully textured scenes with professional shaders and lighting ready to render. Get your own portfolio and join cg market.



scene 10 raw



scene 10 wire

Software and models © 2015 EVERMOTION. EVERMOTION logo is trademark or registered trademark of Evermotion Inc. in the U.S. and/or other countries. All rights reserved. All *.max and bitmaps models included on this collection with data are an integral part of „archinteriors vol.43” and the resale of this data is strictly prohibited. All models can be used for commercial purposes only by owners who bought this collection. The sharing of collection is strictly prohibited unless that user has written authorization from EVERMOTION.

archinteriors

2016



Have you ever wanted to make professional interior renderings? Do you know how to use V-RaySun, V-RaySky and V-RayPhysicalCamera? Have you ever had problems with composition? Archinteriors will end all your problems. Take a look at this 20 fully textured scenes with professional shaders and lighting ready to render. Get your own portfolio and join cg market.



scene 01 cam 01 post production

Software and models © 2016 EVERMOTION. EVERMOTION logo is trademark or registered trademark of Evermotion Inc. in the U.S. and/or other countries. All rights reserved. All *.max, *.hdr and bitmaps models included on this collection with data are an integral part of „archinteriors vol.44” and the resale of this data is strictly prohibited. All models can be used for commercial purposes only by owners who bought this collection. The sharing of collection is strictly prohibited unless that user has written authorization from EVERMOTION.

archinteriors

2016



Have you ever wanted to make professional interior renderings? Do you know how to use V-RaySun, V-RaySky and V-RayPhysicalCamera? Have you ever had problems with composition? Archinteriors will end all your problems. Take a look at this 20 fully textured scenes with professional shaders and lighting ready to render. Get your own portfolio and join cg market.



scene 01 cam 01 raw



scene 01 cam 01 wire

Software and models © 2016 EVERMOTION. EVERMOTION logo is trademark or registered trademark of Evermotion Inc. in the U.S. and/or other countries. All rights reserved. All *.max, *.hdr and bitmaps models included on this collection with data are an integral part of „archinteriors vol.44” and the resale of this data is strictly prohibited. All models can be used for commercial purposes only by owners who bought this collection. The sharing of collection is strictly prohibited unless that user has written authorization from EVERMOTION.

archinteriors

2016



Have you ever wanted to make professional interior renderings? Do you know how to use V-RaySun, V-RaySky and V-RayPhysicalCamera? Have you ever had problems with composition? Archinteriors will end all your problems. Take a look at this 20 fully textured scenes with professional shaders and lighting ready to render. Get your own portfolio and join cg market.



scene 01 cam 02 post production

Software and models © 2016 EVERMOTION. EVERMOTION logo is trademark or registered trademark of Evermotion Inc. in the U.S. and/or other countries. All rights reserved. All *.max, *.hdr and bitmaps models included on this collection with data are an integral part of „archinteriors vol.44” and the resale of this data is strictly prohibited. All models can be used for commercial purposes only by owners who bought this collection. The sharing of collection is strictly prohibited unless that user has written authorization from EVERMOTION.

archinteriors

2016



Have you ever wanted to make professional interior renderings? Do you know how to use V-RaySun, V-RaySky and V-RayPhysicalCamera? Have you ever had problems with composition? Archinteriors will end all your problems. Take a look at this 20 fully textured scenes with professional shaders and lighting ready to render. Get your own portfolio and join cg market.



scene 01 cam 02 raw



scene 01 cam 02 wire

Software and models © 2016 EVERMOTION. EVERMOTION logo is trademark or registered trademark of Evermotion Inc. in the U.S. and/or other countries. All rights reserved. All *.max, *.hdr and bitmaps models included on this collection with data are an integral part of „archinteriors vol.44” and the resale of this data is strictly prohibited. All models can be used for commercial purposes only by owners who bought this collection. The sharing of collection is strictly prohibited unless that user has written authorization from EVERMOTION.

archinteriors

2016



Have you ever wanted to make professional interior renderings? Do you know how to use V-RaySun, V-RaySky and V-RayPhysicalCamera? Have you ever had problems with composition? Archinteriors will end all your problems. Take a look at this 20 fully textured scenes with professional shaders and lighting ready to render. Get your own portfolio and join cg market.



scene 02 cam 01 post production

archinteriors

2016



Have you ever wanted to make professional interior renderings? Do you know how to use V-RaySun, V-RaySky and V-RayPhysicalCamera? Have you ever had problems with composition? Archinteriors will end all your problems. Take a look at this 20 fully textured scenes with professional shaders and lighting ready to render. Get your own portfolio and join cg market.



scene 02 cam 01 raw



scene 02 cam 01 wire

Software and models © 2016 EVERMOTION. EVERMOTION logo is trademark or registered trademark of Evermotion Inc. in the U.S. and/or other countries. All rights reserved. All *.max, *.hdr and bitmaps models included on this collection with data are an integral part of „archinteriors vol.44” and the resale of this data is strictly prohibited. All models can be used for commercial purposes only by owners who bought this collection. The sharing of collection is strictly prohibited unless that user has written authorization from EVERMOTION.

archinteriors

2016



Have you ever wanted to make professional interior renderings? Do you know how to use V-RaySun, V-RaySky and V-RayPhysicalCamera? Have you ever had problems with composition? Archinteriors will end all your problems. Take a look at this 20 fully textured scenes with professional shaders and lighting ready to render. Get your own portfolio and join cg market.



scene 02 cam 02 post production

Software and models © 2016 EVERMOTION. EVERMOTION logo is trademark or registered trademark of Evermotion Inc. in the U.S. and/or other countries. All rights reserved. All *.max, *.hdr and bitmaps models included on this collection with data are an integral part of „archinteriors vol.44” and the resale of this data is strictly prohibited. All models can be used for commercial purposes only by owners who bought this collection. The sharing of collection is strictly prohibited unless that user has written authorization from EVERMOTION.

archinteriors

2016



Have you ever wanted to make professional interior renderings? Do you know how to use V-RaySun, V-RaySky and V-RayPhysicalCamera? Have you ever had problems with composition? Archinteriors will end all your problems. Take a look at this 20 fully textured scenes with professional shaders and lighting ready to render. Get your own portfolio and join cg market.



scene 02 cam 02 raw



scene 02 cam 02 wire

Software and models © 2016 EVERMOTION. EVERMOTION logo is trademark or registered trademark of Evermotion Inc. in the U.S. and/or other countries. All rights reserved. All *.max, *.hdr and bitmaps models included on this collection with data are an integral part of „archinteriors vol.44” and the resale of this data is strictly prohibited. All models can be used for commercial purposes only by owners who bought this collection. The sharing of collection is strictly prohibited unless that user has written authorization from EVERMOTION.

archinteriors

2016



Have you ever wanted to make professional interior renderings? Do you know how to use V-RaySun, V-RaySky and V-RayPhysicalCamera? Have you ever had problems with composition? Archinteriors will end all your problems. Take a look at this 20 fully textured scenes with professional shaders and lighting ready to render. Get your own portfolio and join cg market.



scene 03 cam 01 post production

Software and models © 2016 EVERMOTION. EVERMOTION logo is trademark or registered trademark of Evermotion Inc. in the U.S. and/or other countries. All rights reserved. All *.max, *.hdr and bitmaps models included on this collection with data are an integral part of „archinteriors vol.44” and the resale of this data is strictly prohibited. All models can be used for commercial purposes only by owners who bought this collection. The sharing of collection is strictly prohibited unless that user has written authorization from EVERMOTION.

archinteriors

2016



Have you ever wanted to make professional interior renderings? Do you know how to use V-RaySun, V-RaySky and V-RayPhysicalCamera? Have you ever had problems with composition? Archinteriors will end all your problems. Take a look at this 20 fully textured scenes with professional shaders and lighting ready to render. Get your own portfolio and join cg market.



scene 03 cam 01 raw



scene 03 cam 01 wire

Software and models © 2016 EVERMOTION. EVERMOTION logo is trademark or registered trademark of Evermotion Inc. in the U.S. and/or other countries. All rights reserved. All *.max, *.hdr and bitmaps models included on this collection with data are an integral part of „archinteriors vol.44” and the resale of this data is strictly prohibited. All models can be used for commercial purposes only by owners who bought this collection. The sharing of collection is strictly prohibited unless that user has written authorization from EVERMOTION.

archinteriors

2016



Have you ever wanted to make professional interior renderings? Do you know how to use V-RaySun, V-RaySky and V-RayPhysicalCamera? Have you ever had problems with composition? Archinteriors will end all your problems. Take a look at this 20 fully textured scenes with professional shaders and lighting ready to render. Get your own portfolio and join cg market.



scene 03 cam 02 post production

Software and models © 2016 EVERMOTION. EVERMOTION logo is trademark or registered trademark of Evermotion Inc. in the U.S. and/or other countries. All rights reserved. All *.max, *.hdr and bitmaps models included on this collection with data are an integral part of „archinteriors vol.44” and the resale of this data is strictly prohibited. All models can be used for commercial purposes only by owners who bought this collection. The sharing of collection is strictly prohibited unless that user has written authorization from EVERMOTION.

archinteriors

2016



Have you ever wanted to make professional interior renderings? Do you know how to use V-RaySun, V-RaySky and V-RayPhysicalCamera? Have you ever had problems with composition? Archinteriors will end all your problems. Take a look at this 20 fully textured scenes with professional shaders and lighting ready to render. Get your own portfolio and join cg market.



scene 03 cam 02 raw



scene 03 cam 02 wire

Software and models © 2016 EVERMOTION. EVERMOTION logo is trademark or registered trademark of Evermotion Inc. in the U.S. and/or other countries. All rights reserved. All *.max, *.hdr and bitmaps models included on this collection with data are an integral part of „archinteriors vol.44” and the resale of this data is strictly prohibited. All models can be used for commercial purposes only by owners who bought this collection. The sharing of collection is strictly prohibited unless that user has written authorization from EVERMOTION.

archinteriors

2016



Have you ever wanted to make professional interior renderings? Do you know how to use V-RaySun, V-RaySky and V-RayPhysicalCamera? Have you ever had problems with composition? Archinteriors will end all your problems. Take a look at this 20 fully textured scenes with professional shaders and lighting ready to render. Get your own portfolio and join cg market.



scene 04 cam 01 post production

archinteriors

2016



Have you ever wanted to make professional interior renderings? Do you know how to use V-RaySun, V-RaySky and V-RayPhysicalCamera? Have you ever had problems with composition? Archinteriors will end all your problems. Take a look at this 20 fully textured scenes with professional shaders and lighting ready to render. Get your own portfolio and join cg market.



scene 04 cam 01 raw



scene 04 cam 01 wire

Software and models © 2016 EVERMOTION. EVERMOTION logo is trademark or registered trademark of Evermotion Inc. in the U.S. and/or other countries. All rights reserved. All *.max, *.hdr and bitmaps models included on this collection with data are an integral part of „archinteriors vol.44” and the resale of this data is strictly prohibited. All models can be used for commercial purposes only by owners who bought this collection. The sharing of collection is strictly prohibited unless that user has written authorization from EVERMOTION.

archinteriors

2016



Have you ever wanted to make professional interior renderings? Do you know how to use V-RaySun, V-RaySky and V-RayPhysicalCamera? Have you ever had problems with composition? Archinteriors will end all your problems. Take a look at this 20 fully textured scenes with professional shaders and lighting ready to render. Get your own portfolio and join cg market.



scene 04 cam 02 post production

Software and models © 2016 EVERMOTION. EVERMOTION logo is trademark or registered trademark of Evermotion Inc. in the U.S. and/or other countries. All rights reserved. All *.max, *.hdr and bitmaps models included on this collection with data are an integral part of „archinteriors vol.44” and the resale of this data is strictly prohibited. All models can be used for commercial purposes only by owners who bought this collection. The sharing of collection is strictly prohibited unless that user has written authorization from EVERMOTION.

archinteriors

2016



Have you ever wanted to make professional interior renderings? Do you know how to use V-RaySun, V-RaySky and V-RayPhysicalCamera? Have you ever had problems with composition? Archinteriors will end all your problems. Take a look at this 20 fully textured scenes with professional shaders and lighting ready to render. Get your own portfolio and join cg market.



scene 04 cam 02 raw



scene 04 cam 02 wire

Software and models © 2016 EVERMOTION. EVERMOTION logo is trademark or registered trademark of Evermotion Inc. in the U.S. and/or other countries. All rights reserved. All *.max, *.hdr and bitmaps models included on this collection with data are an integral part of „archinteriors vol.44“ and the resale of this data is strictly prohibited. All models can be used for commercial purposes only by owners who bought this collection. The sharing of collection is strictly prohibited unless that user has written authorization from EVERMOTION.

archinteriors

2016



Have you ever wanted to make professional interior renderings? Do you know how to use V-RaySun, V-RaySky and V-RayPhysicalCamera? Have you ever had problems with composition? Archinteriors will end all your problems. Take a look at this 20 fully textured scenes with professional shaders and lighting ready to render. Get your own portfolio and join cg market.



scene 05 cam 01 post production

Software and models © 2016 EVERMOTION. EVERMOTION logo is trademark or registered trademark of Evermotion Inc. in the U.S. and/or other countries. All rights reserved. All *.max, *.hdr and bitmaps models included on this collection with data are an integral part of „archinteriors vol.44” and the resale of this data is strictly prohibited. All models can be used for commercial purposes only by owners who bought this collection. The sharing of collection is strictly prohibited unless that user has written authorization from EVERMOTION.

archinteriors

2016



Have you ever wanted to make professional interior renderings? Do you know how to use V-RaySun, V-RaySky and V-RayPhysicalCamera? Have you ever had problems with composition? Archinteriors will end all your problems. Take a look at this 20 fully textured scenes with professional shaders and lighting ready to render. Get your own portfolio and join cg market.



scene 05 cam 01 raw



scene 05 cam 01 wire

Software and models © 2016 EVERMOTION. EVERMOTION logo is trademark or registered trademark of Evermotion Inc. in the U.S. and/or other countries. All rights reserved. All *.max, *.hdr and bitmaps models included on this collection with data are an integral part of „archinteriors vol.44” and the resale of this data is strictly prohibited. All models can be used for commercial purposes only by owners who bought this collection. The sharing of collection is strictly prohibited unless that user has written authorization from EVERMOTION.

archinteriors

2016



Have you ever wanted to make professional interior renderings? Do you know how to use V-RaySun, V-RaySky and V-RayPhysicalCamera? Have you ever had problems with composition? Archinteriors will end all your problems. Take a look at this 20 fully textured scenes with professional shaders and lighting ready to render. Get your own portfolio and join cg market.



scene 05 cam 02 post production

Software and models © 2016 EVERMOTION. EVERMOTION logo is trademark or registered trademark of Evermotion Inc. in the U.S. and/or other countries. All rights reserved. All *.max, *.hdr and bitmaps models included on this collection with data are an integral part of „archinteriors vol.44” and the resale of this data is strictly prohibited. All models can be used for commercial purposes only by owners who bought this collection. The sharing of collection is strictly prohibited unless that user has written authorization from EVERMOTION.

archinteriors

2016



Have you ever wanted to make professional interior renderings? Do you know how to use V-RaySun, V-RaySky and V-RayPhysicalCamera? Have you ever had problems with composition? Archinteriors will end all your problems. Take a look at this 20 fully textured scenes with professional shaders and lighting ready to render. Get your own portfolio and join cg market.



scene 05 cam 02 raw



scene 05 cam 02 wire

Software and models © 2016 EVERMOTION. EVERMOTION logo is trademark or registered trademark of Evermotion Inc. in the U.S. and/or other countries. All rights reserved. All *.max, *.hdr and bitmaps models included on this collection with data are an integral part of „archinteriors vol.44“ and the resale of this data is strictly prohibited. All models can be used for commercial purposes only by owners who bought this collection. The sharing of collection is strictly prohibited unless that user has written authorization from EVERMOTION.

archinteriors

2016



Have you ever wanted to make professional interior renderings? Do you know how to use V-RaySun, V-RaySky and V-RayPhysicalCamera? Have you ever had problems with composition? Archinteriors will end all your problems. Take a look at this 20 fully textured scenes with professional shaders and lighting ready to render. Get your own portfolio and join cg market.



scene 06 cam 01 post production

Software and models © 2016 EVERMOTION. EVERMOTION logo is trademark or registered trademark of Evermotion Inc. in the U.S. and/or other countries. All rights reserved. All *.max, *.hdr and bitmaps models included on this collection with data are an integral part of „archinteriors vol.44” and the resale of this data is strictly prohibited. All models can be used for commercial purposes only by owners who bought this collection. The sharing of collection is strictly prohibited unless that user has written authorization from EVERMOTION.

archinteriors

2016



Have you ever wanted to make professional interior renderings? Do you know how to use V-RaySun, V-RaySky and V-RayPhysicalCamera? Have you ever had problems with composition? Archinteriors will end all your problems. Take a look at this 20 fully textured scenes with professional shaders and lighting ready to render. Get your own portfolio and join cg market.



scene 06 cam 01 raw



scene 06 cam 01 wire

Software and models © 2016 EVERMOTION. EVERMOTION logo is trademark or registered trademark of Evermotion Inc. in the U.S. and/or other countries. All rights reserved. All *.max, *.hdr and bitmaps models included on this collection with data are an integral part of „archinteriors vol.44” and the resale of this data is strictly prohibited. All models can be used for commercial purposes only by owners who bought this collection. The sharing of collection is strictly prohibited unless that user has written authorization from EVERMOTION.

archinteriors

2016



Have you ever wanted to make professional interior renderings? Do you know how to use V-RaySun, V-RaySky and V-RayPhysicalCamera? Have you ever had problems with composition? Archinteriors will end all your problems. Take a look at this 20 fully textured scenes with professional shaders and lighting ready to render. Get your own portfolio and join cg market.



scene 06 cam 02 post production

Software and models © 2016 EVERMOTION. EVERMOTION logo is trademark or registered trademark of Evermotion Inc. in the U.S. and/or other countries. All rights reserved. All *.max, *.hdr and bitmaps models included on this collection with data are an integral part of „archinteriors vol.44” and the resale of this data is strictly prohibited. All models can be used for commercial purposes only by owners who bought this collection. The sharing of collection is strictly prohibited unless that user has written authorization from EVERMOTION.

archinteriors

2016



Have you ever wanted to make professional interior renderings? Do you know how to use V-RaySun, V-RaySky and V-RayPhysicalCamera? Have you ever had problems with composition? Archinteriors will end all your problems. Take a look at this 20 fully textured scenes with professional shaders and lighting ready to render. Get your own portfolio and join cg market.



scene 06 cam 02 raw



scene 06 cam 02 wire

Software and models © 2016 EVERMOTION. EVERMOTION logo is trademark or registered trademark of Evermotion Inc. in the U.S. and/or other countries. All rights reserved. All *.max, *.hdr and bitmaps models included on this collection with data are an integral part of „archinteriors vol.44” and the resale of this data is strictly prohibited. All models can be used for commercial purposes only by owners who bought this collection. The sharing of collection is strictly prohibited unless that user has written authorization from EVERMOTION.

archinteriors

2016



Have you ever wanted to make professional interior renderings? Do you know how to use V-RaySun, V-RaySky and V-RayPhysicalCamera? Have you ever had problems with composition? Archinteriors will end all your problems. Take a look at this 20 fully textured scenes with professional shaders and lighting ready to render. Get your own portfolio and join cg market.



scene 07 cam 01 post production

archinteriors

2016



Have you ever wanted to make professional interior renderings? Do you know how to use V-RaySun, V-RaySky and V-RayPhysicalCamera? Have you ever had problems with composition? Archinteriors will end all your problems. Take a look at this 20 fully textured scenes with professional shaders and lighting ready to render. Get your own portfolio and join cg market.



scene 07 cam 01 raw



scene 07 cam 01 wire

Software and models © 2016 EVERMOTION. EVERMOTION logo is trademark or registered trademark of Evermotion Inc. in the U.S. and/or other countries. All rights reserved. All *.max, *.hdr and bitmaps models included on this collection with data are an integral part of „archinteriors vol.44” and the resale of this data is strictly prohibited. All models can be used for commercial purposes only by owners who bought this collection. The sharing of collection is strictly prohibited unless that user has written authorization from EVERMOTION.

archinteriors

2016



Have you ever wanted to make professional interior renderings? Do you know how to use V-RaySun, V-RaySky and V-RayPhysicalCamera? Have you ever had problems with composition? Archinteriors will end all your problems. Take a look at this 20 fully textured scenes with professional shaders and lighting ready to render. Get your own portfolio and join cg market.



scene 07 cam 02 post production

archinteriors

2016



Have you ever wanted to make professional interior renderings? Do you know how to use V-RaySun, V-RaySky and V-RayPhysicalCamera? Have you ever had problems with composition? Archinteriors will end all your problems. Take a look at this 20 fully textured scenes with professional shaders and lighting ready to render. Get your own portfolio and join cg market.



scene 07 cam 02 raw



scene 07 cam 02 wire

Software and models © 2016 EVERMOTION. EVERMOTION logo is trademark or registered trademark of Evermotion Inc. in the U.S. and/or other countries. All rights reserved. All *.max, *.hdr and bitmaps models included on this collection with data are an integral part of „archinteriors vol.44” and the resale of this data is strictly prohibited. All models can be used for commercial purposes only by owners who bought this collection. The sharing of collection is strictly prohibited unless that user has written authorization from EVERMOTION.

archinteriors

2016



Have you ever wanted to make professional interior renderings? Do you know how to use V-RaySun, V-RaySky and V-RayPhysicalCamera? Have you ever had problems with composition? Archinteriors will end all your problems. Take a look at this 20 fully textured scenes with professional shaders and lighting ready to render. Get your own portfolio and join cg market.



scene 08 cam 01 post production

Software and models © 2016 EVERMOTION. EVERMOTION logo is trademark or registered trademark of Evermotion Inc. in the U.S. and/or other countries. All rights reserved. All *.max, *.hdr and bitmaps models included on this collection with data are an integral part of „archinteriors vol.44“ and the resale of this data is strictly prohibited. All models can be used for commercial purposes only by owners who bought this collection. The sharing of collection is strictly prohibited unless that user has written authorization from EVERMOTION.

archinteriors

2016



Have you ever wanted to make professional interior renderings? Do you know how to use V-RaySun, V-RaySky and V-RayPhysicalCamera? Have you ever had problems with composition? Archinteriors will end all your problems. Take a look at this 20 fully textured scenes with professional shaders and lighting ready to render. Get your own portfolio and join cg market.



scene 08 cam 01 raw



scene 08 cam 01 wire

Software and models © 2016 EVERMOTION. EVERMOTION logo is trademark or registered trademark of Evermotion Inc. in the U.S. and/or other countries. All rights reserved. All *.max, *.hdr and bitmaps models included on this collection with data are an integral part of „archinteriors vol.44” and the resale of this data is strictly prohibited. All models can be used for commercial purposes only by owners who bought this collection. The sharing of collection is strictly prohibited unless that user has written authorization from EVERMOTION.

archinteriors

2016



Have you ever wanted to make professional interior renderings? Do you know how to use V-RaySun, V-RaySky and V-RayPhysicalCamera? Have you ever had problems with composition? Archinteriors will end all your problems. Take a look at this 20 fully textured scenes with professional shaders and lighting ready to render. Get your own portfolio and join cg market.



scene 08 cam 02 post production

Software and models © 2016 EVERMOTION. EVERMOTION logo is trademark or registered trademark of Evermotion Inc. in the U.S. and/or other countries. All rights reserved. All *.max, *.hdr and bitmaps models included on this collection with data are an integral part of „archinteriors vol.44“ and the resale of this data is strictly prohibited. All models can be used for commercial purposes only by owners who bought this collection. The sharing of collection is strictly prohibited unless that user has written authorization from EVERMOTION.

archinteriors

2016



Have you ever wanted to make professional interior renderings? Do you know how to use V-RaySun, V-RaySky and V-RayPhysicalCamera? Have you ever had problems with composition? Archinteriors will end all your problems. Take a look at this 20 fully textured scenes with professional shaders and lighting ready to render. Get your own portfolio and join cg market.



scene 08 cam 02 raw



scene 08 cam 02 wire

Software and models © 2016 EVERMOTION. EVERMOTION logo is trademark or registered trademark of Evermotion Inc. in the U.S. and/or other countries. All rights reserved. All *.max, *.hdr and bitmaps models included on this collection with data are an integral part of „archinteriors vol.44” and the resale of this data is strictly prohibited. All models can be used for commercial purposes only by owners who bought this collection. The sharing of collection is strictly prohibited unless that user has written authorization from EVERMOTION.

archinteriors

2016



Have you ever wanted to make professional interior renderings? Do you know how to use V-RaySun, V-RaySky and V-RayPhysicalCamera? Have you ever had problems with composition? Archinteriors will end all your problems. Take a look at this 20 fully textured scenes with professional shaders and lighting ready to render. Get your own portfolio and join cg market.



scene 09 cam 01 post production

Software and models © 2016 EVERMOTION. EVERMOTION logo is trademark or registered trademark of Evermotion Inc. in the U.S. and/or other countries. All rights reserved. All *.max, *.hdr and bitmaps models included on this collection with data are an integral part of „archinteriors vol.44” and the resale of this data is strictly prohibited. All models can be used for commercial purposes only by owners who bought this collection. The sharing of collection is strictly prohibited unless that user has written authorization from EVERMOTION.

archinteriors

2016



Have you ever wanted to make professional interior renderings? Do you know how to use V-RaySun, V-RaySky and V-RayPhysicalCamera? Have you ever had problems with composition? Archinteriors will end all your problems. Take a look at this 20 fully textured scenes with professional shaders and lighting ready to render. Get your own portfolio and join cg market.



scene 09 cam 01 raw

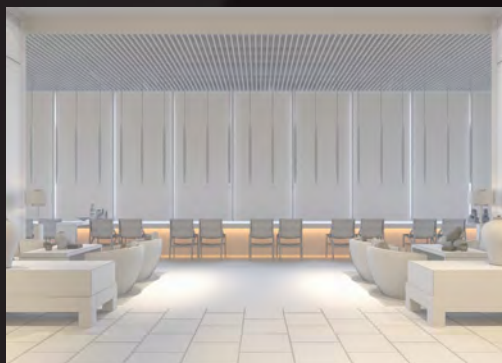

scene 09 cam 01 wire

Software and models © 2016 EVERMOTION. EVERMOTION logo is trademark or registered trademark of Evermotion Inc. in the U.S. and/or other countries. All rights reserved. All *.max, *.hdr and bitmaps models included on this collection with data are an integral part of „archinteriors vol.44“ and the resale of this data is strictly prohibited. All models can be used for commercial purposes only by owners who bought this collection. The sharing of collection is strictly prohibited unless that user has written authorization from EVERMOTION.

archinteriors

2016



Have you ever wanted to make professional interior renderings? Do you know how to use V-RaySun, V-RaySky and V-RayPhysicalCamera? Have you ever had problems with composition? Archinteriors will end all your problems. Take a look at this 20 fully textured scenes with professional shaders and lighting ready to render. Get your own portfolio and join cg market.



scene 09 cam 02 post production

archinteriors

2016



Have you ever wanted to make professional interior renderings? Do you know how to use V-RaySun, V-RaySky and V-RayPhysicalCamera? Have you ever had problems with composition? Archinteriors will end all your problems. Take a look at this 20 fully textured scenes with professional shaders and lighting ready to render. Get your own portfolio and join cg market.



scene 09 cam 02 raw



scene 09 cam 02 wire

Software and models © 2016 EVERMOTION. EVERMOTION logo is trademark or registered trademark of Evermotion Inc. in the U.S. and/or other countries. All rights reserved. All *.max, *.hdr and bitmaps models included on this collection with data are an integral part of „archinteriors vol.44” and the resale of this data is strictly prohibited. All models can be used for commercial purposes only by owners who bought this collection. The sharing of collection is strictly prohibited unless that user has written authorization from EVERMOTION.

archinteriors

2016



Have you ever wanted to make professional interior renderings? Do you know how to use V-RaySun, V-RaySky and V-RayPhysicalCamera? Have you ever had problems with composition? Archinteriors will end all your problems. Take a look at this 20 fully textured scenes with professional shaders and lighting ready to render. Get your own portfolio and join cg market.



scene 10 cam 01 post production

archinteriors

2016



Have you ever wanted to make professional interior renderings? Do you know how to use V-RaySun, V-RaySky and V-RayPhysicalCamera? Have you ever had problems with composition? Archinteriors will end all your problems. Take a look at this 20 fully textured scenes with professional shaders and lighting ready to render. Get your own portfolio and join cg market.



scene 10 cam 01 raw



scene 10 cam 01 wire

Software and models © 2016 EVERMOTION. EVERMOTION logo is trademark or registered trademark of Evermotion Inc. in the U.S. and/or other countries. All rights reserved. All *.max, *.hdr and bitmaps models included on this collection with data are an integral part of „archinteriors vol.44” and the resale of this data is strictly prohibited. All models can be used for commercial purposes only by owners who bought this collection. The sharing of collection is strictly prohibited unless that user has written authorization from EVERMOTION.

archinteriors

2016



Have you ever wanted to make professional interior renderings? Do you know how to use V-RaySun, V-RaySky and V-RayPhysicalCamera? Have you ever had problems with composition? Archinteriors will end all your problems. Take a look at this 20 fully textured scenes with professional shaders and lighting ready to render. Get your own portfolio and join cg market.



scene 10 cam 02 post production

Software and models © 2016 EVERMOTION. EVERMOTION logo is trademark or registered trademark of Evermotion Inc. in the U.S. and/or other countries. All rights reserved. All *.max, *.hdr and bitmaps models included on this collection with data are an integral part of „archinteriors vol.44” and the resale of this data is strictly prohibited. All models can be used for commercial purposes only by owners who bought this collection. The sharing of collection is strictly prohibited unless that user has written authorization from EVERMOTION.

archinteriors

2016



Have you ever wanted to make professional interior renderings? Do you know how to use V-RaySun, V-RaySky and V-RayPhysicalCamera? Have you ever had problems with composition? Archinteriors will end all your problems. Take a look at this 20 fully textured scenes with professional shaders and lighting ready to render. Get your own portfolio and join cg market.



scene 10 cam 02 raw



scene 10 cam 02 wire

Software and models © 2016 EVERMOTION. EVERMOTION logo is trademark or registered trademark of Evermotion Inc. in the U.S. and/or other countries. All rights reserved. All *.max, *.hdr and bitmaps models included on this collection with data are an integral part of „archinteriors vol.44” and the resale of this data is strictly prohibited. All models can be used for commercial purposes only by owners who bought this collection. The sharing of collection is strictly prohibited unless that user has written authorization from EVERMOTION.

archinteriors

2016



Have you ever wanted to make professional interior renderings? Do you know how to use V-RaySun, V-RaySky and V-RayPhysicalCamera? Have you ever had problems with composition? Archinteriors will end all your problems. Take a look at this 20 fully textured scenes with professional shaders and lighting ready to render. Get your own portfolio and join cg market.



scene 01 cam 01 post production

Software and models © 2016 EVERMOTION. EVERMOTION logo is trademark or registered trademark of Evermotion Inc. in the U.S. and/or other countries. All rights reserved. All *.max, *.hdr and bitmaps models included on this collection with data are an integral part of „archinteriors vol.45” and the resale of this data is strictly prohibited. All models can be used for commercial purposes only by owners who bought this collection. The sharing of collection is strictly prohibited unless that user has written authorization from EVERMOTION.

archinteriors

2016



Have you ever wanted to make professional interior renderings? Do you know how to use V-RaySun, V-RaySky and V-RayPhysicalCamera? Have you ever had problems with composition? Archinteriors will end all your problems. Take a look at this 20 fully textured scenes with professional shaders and lighting ready to render. Get your own portfolio and join cg market.



scene 01 cam 01 raw



scene 01 cam 01 wire

Software and models © 2016 EVERMOTION. EVERMOTION logo is trademark or registered trademark of Evermotion Inc. in the U.S. and/or other countries. All rights reserved. All *.max, *.hdr and bitmaps models included on this collection with data are an integral part of „archinteriors vol.45” and the resale of this data is strictly prohibited. All models can be used for commercial purposes only by owners who bought this collection. The sharing of collection is strictly prohibited unless that user has written authorization from EVERMOTION.

archinteriors

2016



Have you ever wanted to make professional interior renderings? Do you know how to use V-RaySun, V-RaySky and V-RayPhysicalCamera? Have you ever had problems with composition? Archinteriors will end all your problems. Take a look at this 20 fully textured scenes with professional shaders and lighting ready to render. Get your own portfolio and join cg market.



scene 01 cam 02 post production

Software and models © 2016 EVERMOTION. EVERMOTION logo is trademark or registered trademark of Evermotion Inc. in the U.S. and/or other countries. All rights reserved. All *.max, *.hdr and bitmaps models included on this collection with data are an integral part of „archinteriors vol.45” and the resale of this data is strictly prohibited. All models can be used for commercial purposes only by owners who bought this collection. The sharing of collection is strictly prohibited unless that user has written authorization from EVERMOTION.

archinteriors

2016



Have you ever wanted to make professional interior renderings? Do you know how to use V-RaySun, V-RaySky and V-RayPhysicalCamera? Have you ever had problems with composition? Archinteriors will end all your problems. Take a look at this 20 fully textured scenes with professional shaders and lighting ready to render. Get your own portfolio and join cg market.



scene 01 cam 02 raw



scene 01 cam 02 wire

Software and models © 2016 EVERMOTION. EVERMOTION logo is trademark or registered trademark of Evermotion Inc. in the U.S. and/or other countries. All rights reserved. All *.max, *.hdr and bitmaps models included on this collection with data are an integral part of „archinteriors vol.45” and the resale of this data is strictly prohibited. All models can be used for commercial purposes only by owners who bought this collection. The sharing of collection is strictly prohibited unless that user has written authorization from EVERMOTION.

archinteriors

2016



Have you ever wanted to make professional interior renderings? Do you know how to use V-RaySun, V-RaySky and V-RayPhysicalCamera? Have you ever had problems with composition? Archinteriors will end all your problems. Take a look at this 20 fully textured scenes with professional shaders and lighting ready to render. Get your own portfolio and join cg market.



scene 02 cam 01 post production

archinteriors

2016



Have you ever wanted to make professional interior renderings? Do you know how to use V-RaySun, V-RaySky and V-RayPhysicalCamera? Have you ever had problems with composition? Archinteriors will end all your problems. Take a look at this 20 fully textured scenes with professional shaders and lighting ready to render. Get your own portfolio and join cg market.



scene 02 cam 01 raw



scene 02 cam 01 wire

Software and models © 2016 EVERMOTION. EVERMOTION logo is trademark or registered trademark of Evermotion Inc. in the U.S. and/or other countries. All rights reserved. All *.max, *.hdr and bitmaps models included on this collection with data are an integral part of „archinteriors vol.45” and the resale of this data is strictly prohibited. All models can be used for commercial purposes only by owners who bought this collection. The sharing of collection is strictly prohibited unless that user has written authorization from EVERMOTION.

archinteriors

2016



Have you ever wanted to make professional interior renderings? Do you know how to use V-RaySun, V-RaySky and V-RayPhysicalCamera? Have you ever had problems with composition? Archinteriors will end all your problems. Take a look at this 20 fully textured scenes with professional shaders and lighting ready to render. Get your own portfolio and join cg market.



scene 02 cam 02 post production

Software and models © 2016 EVERMOTION. EVERMOTION logo is trademark or registered trademark of Evermotion Inc. in the U.S. and/or other countries. All rights reserved. All *.max, *.hdr and bitmaps models included on this collection with data are an integral part of „archinteriors vol.45” and the resale of this data is strictly prohibited. All models can be used for commercial purposes only by owners who bought this collection. The sharing of collection is strictly prohibited unless that user has written authorization from EVERMOTION.

archinteriors

2016



Have you ever wanted to make professional interior renderings? Do you know how to use V-RaySun, V-RaySky and V-RayPhysicalCamera? Have you ever had problems with composition? Archinteriors will end all your problems. Take a look at this 20 fully textured scenes with professional shaders and lighting ready to render. Get your own portfolio and join cg market.



scene 02 cam 02 raw



scene 02 cam 02 wire

Software and models © 2016 EVERMOTION. EVERMOTION logo is trademark or registered trademark of Evermotion Inc. in the U.S. and/or other countries. All rights reserved. All *.max, *.hdr and bitmaps models included on this collection with data are an integral part of „archinteriors vol.45” and the resale of this data is strictly prohibited. All models can be used for commercial purposes only by owners who bought this collection. The sharing of collection is strictly prohibited unless that user has written authorization from EVERMOTION.

archinteriors

2016



Have you ever wanted to make professional interior renderings? Do you know how to use V-RaySun, V-RaySky and V-RayPhysicalCamera? Have you ever had problems with composition? Archinteriors will end all your problems. Take a look at this 20 fully textured scenes with professional shaders and lighting ready to render. Get your own portfolio and join cg market.



scene 03 cam 01 post production

archinteriors

2016



Have you ever wanted to make professional interior renderings? Do you know how to use V-RaySun, V-RaySky and V-RayPhysicalCamera? Have you ever had problems with composition? Archinteriors will end all your problems. Take a look at this 20 fully textured scenes with professional shaders and lighting ready to render. Get your own portfolio and join cg market.



scene 03 cam 01 raw



scene 03 cam 01 wire

Software and models © 2016 EVERMOTION. EVERMOTION logo is trademark or registered trademark of Evermotion Inc. in the U.S. and/or other countries. All rights reserved. All *.max, *.hdr and bitmaps models included on this collection with data are an integral part of „archinteriors vol.45” and the resale of this data is strictly prohibited. All models can be used for commercial purposes only by owners who bought this collection. The sharing of collection is strictly prohibited unless that user has written authorization from EVERMOTION.

archinteriors

2016



Have you ever wanted to make professional interior renderings? Do you know how to use V-RaySun, V-RaySky and V-RayPhysicalCamera? Have you ever had problems with composition? Archinteriors will end all your problems. Take a look at this 20 fully textured scenes with professional shaders and lighting ready to render. Get your own portfolio and join cg market.



scene 03 cam 02 post production

Software and models © 2016 EVERMOTION. EVERMOTION logo is trademark or registered trademark of Evermotion Inc. in the U.S. and/or other countries. All rights reserved. All *.max, *.hdr and bitmaps models included on this collection with data are an integral part of „archinteriors vol.45” and the resale of this data is strictly prohibited. All models can be used for commercial purposes only by owners who bought this collection. The sharing of collection is strictly prohibited unless that user has written authorization from EVERMOTION.

archinteriors

2016



Have you ever wanted to make professional interior renderings? Do you know how to use V-RaySun, V-RaySky and V-RayPhysicalCamera? Have you ever had problems with composition? Archinteriors will end all your problems. Take a look at this 20 fully textured scenes with professional shaders and lighting ready to render. Get your own portfolio and join cg market.



scene 03 cam 02 raw



scene 03 cam 02 wire

Software and models © 2016 EVERMOTION. EVERMOTION logo is trademark or registered trademark of Evermotion Inc. in the U.S. and/or other countries. All rights reserved. All *.max, *.hdr and bitmaps models included on this collection with data are an integral part of „archinteriors vol.45” and the resale of this data is strictly prohibited. All models can be used for commercial purposes only by owners who bought this collection. The sharing of collection is strictly prohibited unless that user has written authorization from EVERMOTION.

A bright, modern nursery room with white walls and light wood flooring. A large window with a white frame is open, letting in natural light. A white teepee stands near the window. A black shelving unit holds various toys and books. A white crib is on the right, and a colorful geometric rug is on the floor. A white desk with a lamp is on the left.

Software and models © 2016 EVERMOTION. EVERMOTION logo is trademark or registered trademark of Evermotion Inc. in the U.S. and/or other countries. All rights reserved. All *.max, *.hdr and bitmaps models included on this collection with data are an integral part of „archinteriors vol.45“ and the resale of this data is strictly prohibited. All models can be used for commercial purposes only by owners who bought this collection. The sharing of collection is strictly prohibited unless that user has written authorization from EVERMOTION.

archinteriors

2016



Have you ever wanted to make professional interior renderings? Do you know how to use V-RaySun, V-RaySky and V-RayPhysicalCamera? Have you ever had problems with composition? Archinteriors will end all your problems. Take a look at this 20 fully textured scenes with professional shaders and lighting ready to render. Get your own portfolio and join cg market.



scene 04 cam 01 raw



scene 04 cam 01 wire

Software and models © 2016 EVERMOTION. EVERMOTION logo is trademark or registered trademark of Evermotion Inc. in the U.S. and/or other countries. All rights reserved. All *.max, *.hdr and bitmaps models included on this collection with data are an integral part of „archinteriors vol.45” and the resale of this data is strictly prohibited. All models can be used for commercial purposes only by owners who bought this collection. The sharing of collection is strictly prohibited unless that user has written authorization from EVERMOTION.

archinteriors

2016



Have you ever wanted to make professional interior renderings? Do you know how to use V-RaySun, V-RaySky and V-RayPhysicalCamera? Have you ever had problems with composition? Archinteriors will end all your problems. Take a look at this 20 fully textured scenes with professional shaders and lighting ready to render. Get your own portfolio and join cg market.



scene 04 cam 02 post production

Software and models © 2016 EVERMOTION. EVERMOTION logo is trademark or registered trademark of Evermotion Inc. in the U.S. and/or other countries. All rights reserved. All *.max, *.hdr and bitmaps models included on this collection with data are an integral part of „archinteriors vol.45” and the resale of this data is strictly prohibited. All models can be used for commercial purposes only by owners who bought this collection. The sharing of collection is strictly prohibited unless that user has written authorization from EVERMOTION.

archinteriors

2016



Have you ever wanted to make professional interior renderings? Do you know how to use V-RaySun, V-RaySky and V-RayPhysicalCamera? Have you ever had problems with composition? Archinteriors will end all your problems. Take a look at this 20 fully textured scenes with professional shaders and lighting ready to render. Get your own portfolio and join cg market.



scene 04 cam 02 raw



scene 04 cam 02 wire

Software and models © 2016 EVERMOTION. EVERMOTION logo is trademark or registered trademark of Evermotion Inc. in the U.S. and/or other countries. All rights reserved. All *.max, *.hdr and bitmaps models included on this collection with data are an integral part of „archinteriors vol.45” and the resale of this data is strictly prohibited. All models can be used for commercial purposes only by owners who bought this collection. The sharing of collection is strictly prohibited unless that user has written authorization from EVERMOTION.

archinteriors

2016



Have you ever wanted to make professional interior renderings? Do you know how to use V-RaySun, V-RaySky and V-RayPhysicalCamera? Have you ever had problems with composition? Archinteriors will end all your problems. Take a look at this 20 fully textured scenes with professional shaders and lighting ready to render. Get your own portfolio and join cg market.



scene 05 cam 01 post production

archinteriors

2016



Have you ever wanted to make professional interior renderings? Do you know how to use V-RaySun, V-RaySky and V-RayPhysicalCamera? Have you ever had problems with composition? Archinteriors will end all your problems. Take a look at this 20 fully textured scenes with professional shaders and lighting ready to render. Get your own portfolio and join cg market.



scene 05 cam 01 raw



scene 05 cam 01 wire

Software and models © 2016 EVERMOTION. EVERMOTION logo is trademark or registered trademark of Evermotion Inc. in the U.S. and/or other countries. All rights reserved. All *.max, *.hdr and bitmaps models included on this collection with data are an integral part of „archinteriors vol.45” and the resale of this data is strictly prohibited. All models can be used for commercial purposes only by owners who bought this collection. The sharing of collection is strictly prohibited unless that user has written authorization from EVERMOTION.

archinteriors

2016



Have you ever wanted to make professional interior renderings? Do you know how to use V-RaySun, V-RaySky and V-RayPhysicalCamera? Have you ever had problems with composition? Archinteriors will end all your problems. Take a look at this 20 fully textured scenes with professional shaders and lighting ready to render. Get your own portfolio and join cg market.



scene 05 cam 02 post production

Software and models © 2016 EVERMOTION. EVERMOTION logo is trademark or registered trademark of Evermotion Inc. in the U.S. and/or other countries. All rights reserved. All *.max, *.hdr and bitmaps models included on this collection with data are an integral part of „archinteriors vol.45” and the resale of this data is strictly prohibited. All models can be used for commercial purposes only by owners who bought this collection. The sharing of collection is strictly prohibited unless that user has written authorization from EVERMOTION.

archinteriors

2016



Have you ever wanted to make professional interior renderings? Do you know how to use V-RaySun, V-RaySky and V-RayPhysicalCamera? Have you ever had problems with composition? Archinteriors will end all your problems. Take a look at this 20 fully textured scenes with professional shaders and lighting ready to render. Get your own portfolio and join cg market.



scene 05 cam 02 raw



scene 05 cam 02 wire

Software and models © 2016 EVERMOTION. EVERMOTION logo is trademark or registered trademark of Evermotion Inc. in the U.S. and/or other countries. All rights reserved. All *.max, *.hdr and bitmaps models included on this collection with data are an integral part of „archinteriors vol.45” and the resale of this data is strictly prohibited. All models can be used for commercial purposes only by owners who bought this collection. The sharing of collection is strictly prohibited unless that user has written authorization from EVERMOTION.

archinteriors

2016



Have you ever wanted to make professional interior renderings? Do you know how to use V-RaySun, V-RaySky and V-RayPhysicalCamera? Have you ever had problems with composition? Archinteriors will end all your problems. Take a look at this 20 fully textured scenes with professional shaders and lighting ready to render. Get your own portfolio and join cg market.



scene 06 cam 01 post production

archinteriors

2016



Have you ever wanted to make professional interior renderings? Do you know how to use V-RaySun, V-RaySky and V-RayPhysicalCamera? Have you ever had problems with composition? Archinteriors will end all your problems. Take a look at this 20 fully textured scenes with professional shaders and lighting ready to render. Get your own portfolio and join cg market.



scene 06 cam 01 raw



scene 06 cam 01 wire

Software and models © 2016 EVERMOTION. EVERMOTION logo is trademark or registered trademark of Evermotion Inc. in the U.S. and/or other countries. All rights reserved. All *.max, *.hdr and bitmaps models included on this collection with data are an integral part of „archinteriors vol.45” and the resale of this data is strictly prohibited. All models can be used for commercial purposes only by owners who bought this collection. The sharing of collection is strictly prohibited unless that user has written authorization from EVERMOTION.

archinteriors

2016



Have you ever wanted to make professional interior renderings? Do you know how to use V-RaySun, V-RaySky and V-RayPhysicalCamera? Have you ever had problems with composition? Archinteriors will end all your problems. Take a look at this 20 fully textured scenes with professional shaders and lighting ready to render. Get your own portfolio and join cg market.



scene 06 cam 02 post production

Software and models © 2016 EVERMOTION. EVERMOTION logo is trademark or registered trademark of Evermotion Inc. in the U.S. and/or other countries. All rights reserved. All *.max, *.hdr and bitmaps models included on this collection with data are an integral part of „archinteriors vol.45” and the resale of this data is strictly prohibited. All models can be used for commercial purposes only by owners who bought this collection. The sharing of collection is strictly prohibited unless that user has written authorization from EVERMOTION.

archinteriors

2016



Have you ever wanted to make professional interior renderings? Do you know how to use V-RaySun, V-RaySky and V-RayPhysicalCamera? Have you ever had problems with composition? Archinteriors will end all your problems. Take a look at this 20 fully textured scenes with professional shaders and lighting ready to render. Get your own portfolio and join cg market.



scene 06 cam 02 raw



scene 06 cam 02 wire

Software and models © 2016 EVERMOTION. EVERMOTION logo is trademark or registered trademark of Evermotion Inc. in the U.S. and/or other countries. All rights reserved. All *.max, *.hdr and bitmaps models included on this collection with data are an integral part of „archinteriors vol.45” and the resale of this data is strictly prohibited. All models can be used for commercial purposes only by owners who bought this collection. The sharing of collection is strictly prohibited unless that user has written authorization from EVERMOTION.

archinteriors

2016



Have you ever wanted to make professional interior renderings? Do you know how to use V-RaySun, V-RaySky and V-RayPhysicalCamera? Have you ever had problems with composition? Archinteriors will end all your problems. Take a look at this 20 fully textured scenes with professional shaders and lighting ready to render. Get your own portfolio and join cg market.



scene 07 cam 01 post production

Software and models © 2016 EVERMOTION. EVERMOTION logo is trademark or registered trademark of Evermotion Inc. in the U.S. and/or other countries. All rights reserved. All *.max, *.hdr and bitmaps models included on this collection with data are an integral part of „archinteriors vol.45” and the resale of this data is strictly prohibited. All models can be used for commercial purposes only by owners who bought this collection. The sharing of collection is strictly prohibited unless that user has written authorization from EVERMOTION.

archinteriors

2016



Have you ever wanted to make professional interior renderings? Do you know how to use V-RaySun, V-RaySky and V-RayPhysicalCamera? Have you ever had problems with composition? Archinteriors will end all your problems. Take a look at this 20 fully textured scenes with professional shaders and lighting ready to render. Get your own portfolio and join cg market.



scene 07 cam 01 raw

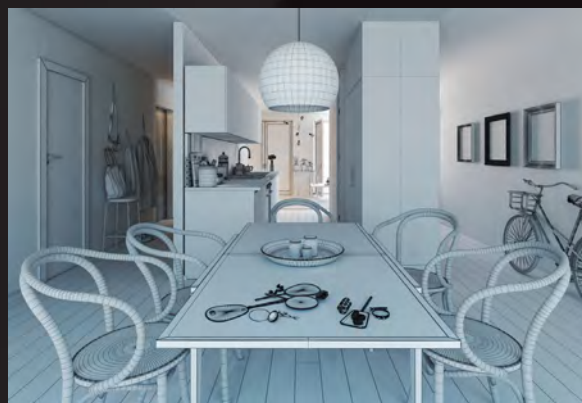

scene 07 cam 01 wire

Software and models © 2016 EVERMOTION. EVERMOTION logo is trademark or registered trademark of Evermotion Inc. in the U.S. and/or other countries. All rights reserved. All *.max, *.hdr and bitmaps models included on this collection with data are an integral part of „archinteriors vol.45” and the resale of this data is strictly prohibited. All models can be used for commercial purposes only by owners who bought this collection. The sharing of collection is strictly prohibited unless that user has written authorization from EVERMOTION.

archinteriors

2016



Have you ever wanted to make professional interior renderings? Do you know how to use V-RaySun, V-RaySky and V-RayPhysicalCamera? Have you ever had problems with composition? Archinteriors will end all your problems. Take a look at this 20 fully textured scenes with professional shaders and lighting ready to render. Get your own portfolio and join cg market.



scene 07 cam 02 post production

archinteriors

2016



Have you ever wanted to make professional interior renderings? Do you know how to use V-RaySun, V-RaySky and V-RayPhysicalCamera? Have you ever had problems with composition? Archinteriors will end all your problems. Take a look at this 20 fully textured scenes with professional shaders and lighting ready to render. Get your own portfolio and join cg market.



scene 07 cam 02 raw



scene 07 cam 02 wire

Software and models © 2016 EVERMOTION. EVERMOTION logo is trademark or registered trademark of Evermotion Inc. in the U.S. and/or other countries. All rights reserved. All *.max, *.hdr and bitmaps models included on this collection with data are an integral part of „archinteriors vol.45” and the resale of this data is strictly prohibited. All models can be used for commercial purposes only by owners who bought this collection. The sharing of collection is strictly prohibited unless that user has written authorization from EVERMOTION.

archinteriors

2016



Have you ever wanted to make professional interior renderings? Do you know how to use V-RaySun, V-RaySky and V-RayPhysicalCamera? Have you ever had problems with composition? Archinteriors will end all your problems. Take a look at this 20 fully textured scenes with professional shaders and lighting ready to render. Get your own portfolio and join cg market.

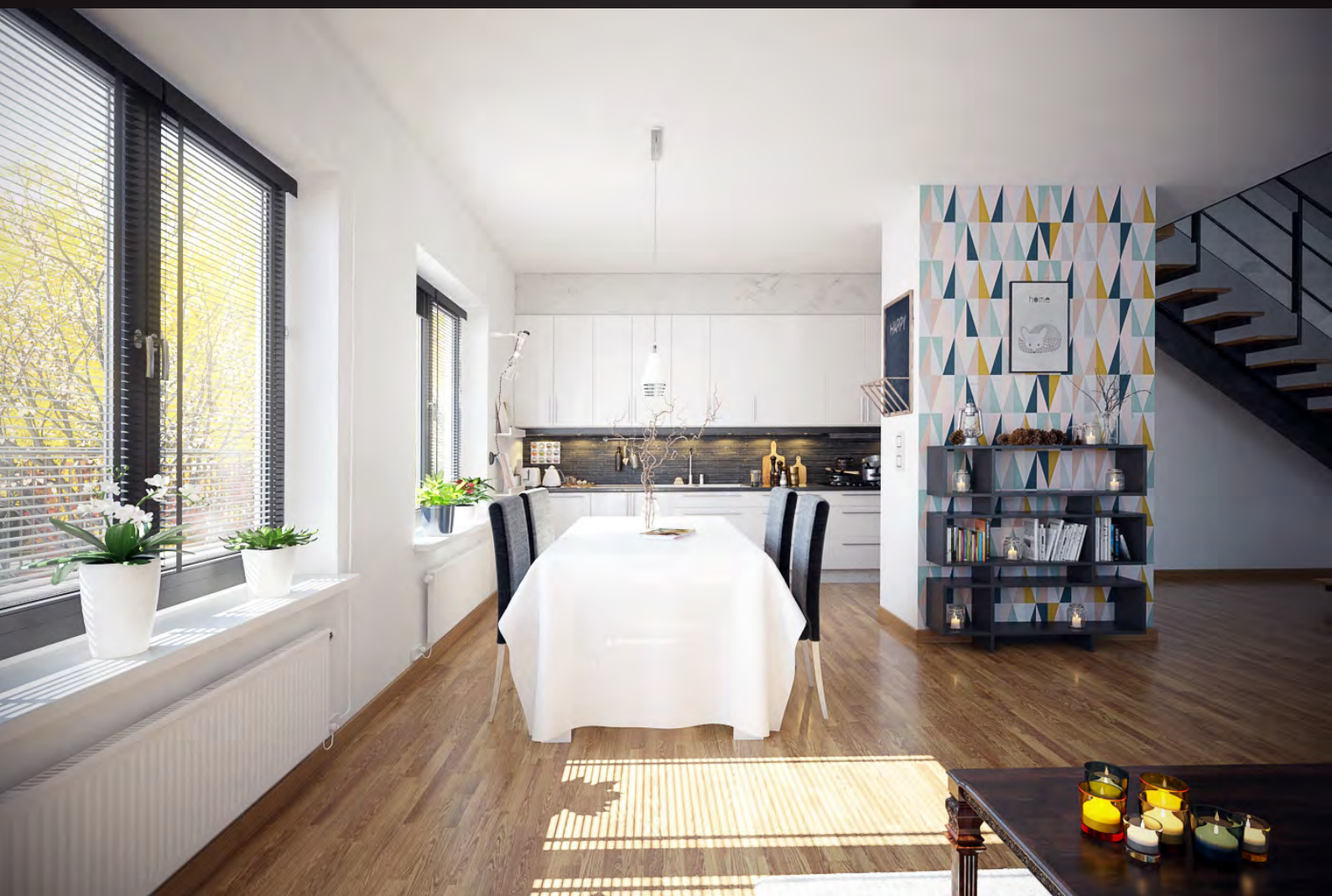

scene 08 cam 01 post production

archinteriors

2016



Have you ever wanted to make professional interior renderings? Do you know how to use V-RaySun, V-RaySky and V-RayPhysicalCamera? Have you ever had problems with composition? Archinteriors will end all your problems. Take a look at this 20 fully textured scenes with professional shaders and lighting ready to render. Get your own portfolio and join cg market.

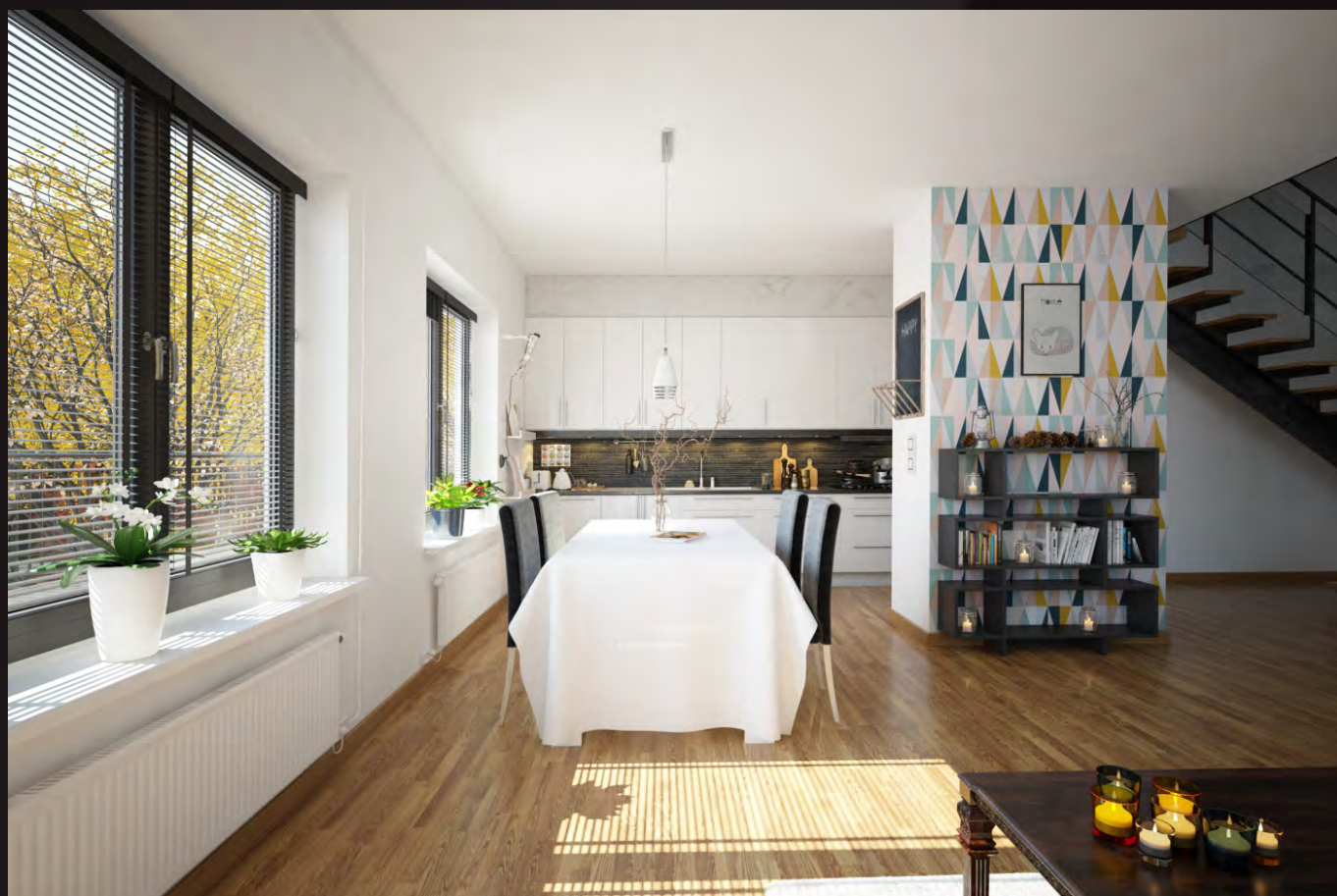

scene 08 cam 01 raw

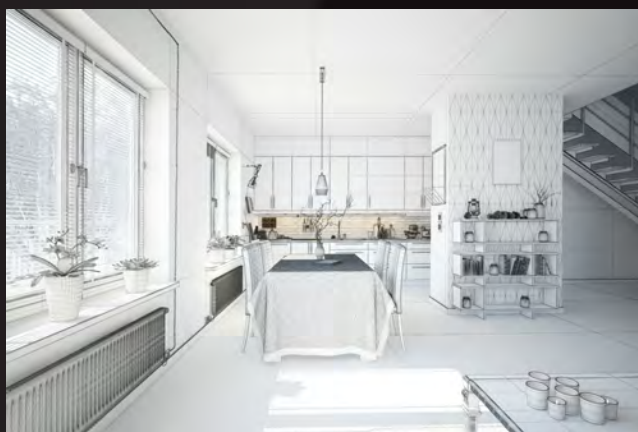

scene 08 cam 01 wire

Software and models © 2016 EVERMOTION. EVERMOTION logo is trademark or registered trademark of Evermotion Inc. in the U.S. and/or other countries. All rights reserved. All *.max, *.hdr and bitmaps models included on this collection with data are an integral part of „archinteriors vol.45” and the resale of this data is strictly prohibited. All models can be used for commercial purposes only by owners who bought this collection. The sharing of collection is strictly prohibited unless that user has written authorization from EVERMOTION.

archinteriors

2016



Have you ever wanted to make professional interior renderings? Do you know how to use V-RaySun, V-RaySky and V-RayPhysicalCamera? Have you ever had problems with composition? Archinteriors will end all your problems. Take a look at this 20 fully textured scenes with professional shaders and lighting ready to render. Get your own portfolio and join cg market.



scene 08 cam 02 post production

archinteriors

2016



Have you ever wanted to make professional interior renderings? Do you know how to use V-RaySun, V-RaySky and V-RayPhysicalCamera? Have you ever had problems with composition? Archinteriors will end all your problems. Take a look at this 20 fully textured scenes with professional shaders and lighting ready to render. Get your own portfolio and join cg market.



scene 08 cam 02 raw



scene 08 cam 02 wire

Software and models © 2016 EVERMOTION. EVERMOTION logo is trademark or registered trademark of Evermotion Inc. in the U.S. and/or other countries. All rights reserved. All *.max, *.hdr and bitmaps models included on this collection with data are an integral part of „archinteriors vol.45” and the resale of this data is strictly prohibited. All models can be used for commercial purposes only by owners who bought this collection. The sharing of collection is strictly prohibited unless that user has written authorization from EVERMOTION.

archinteriors

2016



Have you ever wanted to make professional interior renderings? Do you know how to use V-RaySun, V-RaySky and V-RayPhysicalCamera? Have you ever had problems with composition? Archinteriors will end all your problems. Take a look at this 20 fully textured scenes with professional shaders and lighting ready to render. Get your own portfolio and join cg market.



scene 09 cam 01 post production

archinteriors

2016



Have you ever wanted to make professional interior renderings? Do you know how to use V-RaySun, V-RaySky and V-RayPhysicalCamera? Have you ever had problems with composition? Archinteriors will end all your problems. Take a look at this 20 fully textured scenes with professional shaders and lighting ready to render. Get your own portfolio and join cg market.



scene 09 cam 01 raw

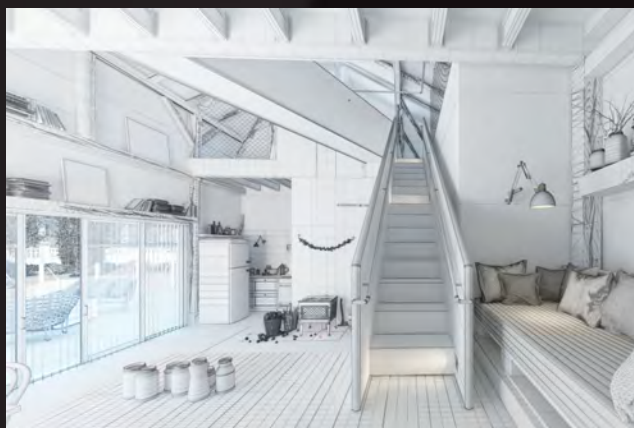

scene 09 cam 01 wire

Software and models © 2016 EVERMOTION. EVERMOTION logo is trademark or registered trademark of Evermotion Inc. in the U.S. and/or other countries. All rights reserved. All *.max, *.hdr and bitmaps models included on this collection with data are an integral part of „archinteriors vol.45” and the resale of this data is strictly prohibited. All models can be used for commercial purposes only by owners who bought this collection. The sharing of collection is strictly prohibited unless that user has written authorization from EVERMOTION.

archinteriors

2016



Have you ever wanted to make professional interior renderings? Do you know how to use V-RaySun, V-RaySky and V-RayPhysicalCamera? Have you ever had problems with composition? Archinteriors will end all your problems. Take a look at this 20 fully textured scenes with professional shaders and lighting ready to render. Get your own portfolio and join cg market.



scene 09 cam 02 post production

Software and models © 2016 EVERMOTION. EVERMOTION logo is trademark or registered trademark of Evermotion Inc. in the U.S. and/or other countries. All rights reserved. All *.max, *.hdr and bitmaps models included on this collection with data are an integral part of „archinteriors vol.45” and the resale of this data is strictly prohibited. All models can be used for commercial purposes only by owners who bought this collection. The sharing of collection is strictly prohibited unless that user has written authorization from EVERMOTION.

archinteriors

2016



Have you ever wanted to make professional interior renderings? Do you know how to use V-RaySun, V-RaySky and V-RayPhysicalCamera? Have you ever had problems with composition? Archinteriors will end all your problems. Take a look at this 20 fully textured scenes with professional shaders and lighting ready to render. Get your own portfolio and join cg market.



scene 09 cam 02 raw



scene 09 cam 02 wire

Software and models © 2016 EVERMOTION. EVERMOTION logo is trademark or registered trademark of Evermotion Inc. in the U.S. and/or other countries. All rights reserved. All *.max, *.hdr and bitmaps models included on this collection with data are an integral part of „archinteriors vol.45” and the resale of this data is strictly prohibited. All models can be used for commercial purposes only by owners who bought this collection. The sharing of collection is strictly prohibited unless that user has written authorization from EVERMOTION.

archinteriors

2016



Have you ever wanted to make professional interior renderings? Do you know how to use V-RaySun, V-RaySky and V-RayPhysicalCamera? Have you ever had problems with composition? Archinteriors will end all your problems. Take a look at this 20 fully textured scenes with professional shaders and lighting ready to render. Get your own portfolio and join cg market.



scene 10 cam 01 post production

archinteriors

2016



Have you ever wanted to make professional interior renderings? Do you know how to use V-RaySun, V-RaySky and V-RayPhysicalCamera? Have you ever had problems with composition? Archinteriors will end all your problems. Take a look at this 20 fully textured scenes with professional shaders and lighting ready to render. Get your own portfolio and join cg market.



scene 10 cam 01 raw



scene 10 cam 01 wire

Software and models © 2016 EVERMOTION. EVERMOTION logo is trademark or registered trademark of Evermotion Inc. in the U.S. and/or other countries. All rights reserved. All *.max, *.hdr and bitmaps models included on this collection with data are an integral part of „archinteriors vol.45” and the resale of this data is strictly prohibited. All models can be used for commercial purposes only by owners who bought this collection. The sharing of collection is strictly prohibited unless that user has written authorization from EVERMOTION.

archinteriors

2016



Have you ever wanted to make professional interior renderings? Do you know how to use V-RaySun, V-RaySky and V-RayPhysicalCamera? Have you ever had problems with composition? Archinteriors will end all your problems. Take a look at this 20 fully textured scenes with professional shaders and lighting ready to render. Get your own portfolio and join cg market.



scene 10 cam 02 post production

archinteriors

2016



Have you ever wanted to make professional interior renderings? Do you know how to use V-RaySun, V-RaySky and V-RayPhysicalCamera? Have you ever had problems with composition? Archinteriors will end all your problems. Take a look at this 20 fully textured scenes with professional shaders and lighting ready to render. Get your own portfolio and join cg market.



scene 10 cam 02 raw



scene 10 cam 02 wire

Software and models © 2016 EVERMOTION. EVERMOTION logo is trademark or registered trademark of Evermotion Inc. in the U.S. and/or other countries. All rights reserved. All *.max, *.hdr and bitmaps models included on this collection with data are an integral part of „archinteriors vol.45” and the resale of this data is strictly prohibited. All models can be used for commercial purposes only by owners who bought this collection. The sharing of collection is strictly prohibited unless that user has written authorization from EVERMOTION.

archinteriors

2016



Have you ever wanted to make professional interior renderings? Do you know how to use V-RaySun, V-RaySky and V-RayPhysicalCamera? Have you ever had problems with composition? Archinteriors will end all your problems. Take a look at this 10 fully textured scenes with professional shaders and lighting ready to render. Get your own portfolio and join cg market.



scene 01 post production

Software and models © 2016 EVERMOTION. EVERMOTION logo is trademark or registered trademark of Evermotion Inc. in the U.S. and/or other countries. All rights reserved. All *.max, *.hdr and bitmaps models included on this collection with data are an integral part of „archinteriors vol.46” and the resale of this data is strictly prohibited. All models can be used for commercial purposes only by owners who bought this collection. The sharing of collection is strictly prohibited unless that user has written authorization from EVERMOTION.

archinteriors

2016



Have you ever wanted to make professional interior renderings? Do you know how to use V-RaySun, V-RaySky and V-RayPhysicalCamera? Have you ever had problems with composition? Archinteriors will end all your problems. Take a look at this 10 fully textured scenes with professional shaders and lighting ready to render. Get your own portfolio and join cg market.



scene 01 raw



scene 01 wire

Software and models © 2016 EVERMOTION. EVERMOTION logo is trademark or registered trademark of Evermotion Inc. in the U.S. and/or other countries. All rights reserved. All *.max, *.hdr and bitmaps models included on this collection with data are an integral part of „archinteriors vol.46” and the resale of this data is strictly prohibited. All models can be used for commercial purposes only by owners who bought this collection. The sharing of collection is strictly prohibited unless that user has written authorization from EVERMOTION.

archinteriors

2016



Have you ever wanted to make professional interior renderings? Do you know how to use V-RaySun, V-RaySky and V-RayPhysicalCamera? Have you ever had problems with composition? Archinteriors will end all your problems. Take a look at this 10 fully textured scenes with professional shaders and lighting ready to render. Get your own portfolio and join cg market.



scene 02 post production

archinteriors

2016



Have you ever wanted to make professional interior renderings? Do you know how to use V-RaySun, V-RaySky and V-RayPhysicalCamera? Have you ever had problems with composition? Archinteriors will end all your problems. Take a look at this 10 fully textured scenes with professional shaders and lighting ready to render. Get your own portfolio and join cg market.



scene 02 raw



scene 02 wire

Software and models © 2016 EVERMOTION. EVERMOTION logo is trademark or registered trademark of Evermotion Inc. in the U.S. and/or other countries. All rights reserved. All *.max, *.hdr and bitmaps models included on this collection with data are an integral part of „archinteriors vol.46” and the resale of this data is strictly prohibited. All models can be used for commercial purposes only by owners who bought this collection. The sharing of collection is strictly prohibited unless that user has written authorization from EVERMOTION.

archinteriors

2016



Have you ever wanted to make professional interior renderings? Do you know how to use V-RaySun, V-RaySky and V-RayPhysicalCamera? Have you ever had problems with composition? Archinteriors will end all your problems. Take a look at this 10 fully textured scenes with professional shaders and lighting ready to render. Get your own portfolio and join cg market.



scene 03 post production

Software and models © 2016 EVERMOTION. EVERMOTION logo is trademark or registered trademark of Evermotion Inc. in the U.S. and/or other countries. All rights reserved. All *.max, *.hdr and bitmaps models included on this collection with data are an integral part of „archinteriors vol.46” and the resale of this data is strictly prohibited. All models can be used for commercial purposes only by owners who bought this collection. The sharing of collection is strictly prohibited unless that user has written authorization from EVERMOTION.

archinteriors

2016



Have you ever wanted to make professional interior renderings? Do you know how to use V-RaySun, V-RaySky and V-RayPhysicalCamera? Have you ever had problems with composition? Archinteriors will end all your problems. Take a look at this 10 fully textured scenes with professional shaders and lighting ready to render. Get your own portfolio and join cg market.



scene 03 raw



scene 03 wire

Software and models © 2016 EVERMOTION. EVERMOTION logo is trademark or registered trademark of Evermotion Inc. in the U.S. and/or other countries. All rights reserved. All *.max, *.hdr and bitmaps models included on this collection with data are an integral part of „archinteriors vol.46” and the resale of this data is strictly prohibited. All models can be used for commercial purposes only by owners who bought this collection. The sharing of collection is strictly prohibited unless that user has written authorization from EVERMOTION.

archinteriors

2016



Have you ever wanted to make professional interior renderings? Do you know how to use V-RaySun, V-RaySky and V-RayPhysicalCamera? Have you ever had problems with composition? Archinteriors will end all your problems. Take a look at this 10 fully textured scenes with professional shaders and lighting ready to render. Get your own portfolio and join cg market.



scene 04 post production

Software and models © 2016 EVERMOTION. EVERMOTION logo is trademark or registered trademark of Evermotion Inc. in the U.S. and/or other countries. All rights reserved. All *.max, *.hdr and bitmaps models included on this collection with data are an integral part of „archinteriors vol.46” and the resale of this data is strictly prohibited. All models can be used for commercial purposes only by owners who bought this collection. The sharing of collection is strictly prohibited unless that user has written authorization from EVERMOTION.

archinteriors

2016



Have you ever wanted to make professional interior renderings? Do you know how to use V-RaySun, V-RaySky and V-RayPhysicalCamera? Have you ever had problems with composition? Archinteriors will end all your problems. Take a look at this 10 fully textured scenes with professional shaders and lighting ready to render. Get your own portfolio and join cg market.



scene 04 raw



scene 04 wire

Software and models © 2016 EVERMOTION. EVERMOTION logo is trademark or registered trademark of Evermotion Inc. in the U.S. and/or other countries. All rights reserved. All *.max, *.hdr and bitmaps models included on this collection with data are an integral part of „archinteriors vol.46” and the resale of this data is strictly prohibited. All models can be used for commercial purposes only by owners who bought this collection. The sharing of collection is strictly prohibited unless that user has written authorization from EVERMOTION.

archinteriors

2016



Have you ever wanted to make professional interior renderings? Do you know how to use V-RaySun, V-RaySky and V-RayPhysicalCamera? Have you ever had problems with composition? Archinteriors will end all your problems. Take a look at this 10 fully textured scenes with professional shaders and lighting ready to render. Get your own portfolio and join cg market.



scene 05 post production

Software and models © 2016 EVERMOTION. EVERMOTION logo is trademark or registered trademark of Evermotion Inc. in the U.S. and/or other countries. All rights reserved. All *.max, *.hdr and bitmaps models included on this collection with data are an integral part of „archinteriors vol.46” and the resale of this data is strictly prohibited. All models can be used for commercial purposes only by owners who bought this collection. The sharing of collection is strictly prohibited unless that user has written authorization from EVERMOTION.

archinteriors

2016



Have you ever wanted to make professional interior renderings? Do you know how to use V-RaySun, V-RaySky and V-RayPhysicalCamera? Have you ever had problems with composition? Archinteriors will end all your problems. Take a look at this 10 fully textured scenes with professional shaders and lighting ready to render. Get your own portfolio and join cg market.



scene 05 raw



scene 05 wire

Software and models © 2016 EVERMOTION. EVERMOTION logo is trademark or registered trademark of Evermotion Inc. in the U.S. and/or other countries. All rights reserved. All *.max, *.hdr and bitmaps models included on this collection with data are an integral part of „archinteriors vol.46” and the resale of this data is strictly prohibited. All models can be used for commercial purposes only by owners who bought this collection. The sharing of collection is strictly prohibited unless that user has written authorization from EVERMOTION.

archinteriors

2016



Have you ever wanted to make professional interior renderings? Do you know how to use V-RaySun, V-RaySky and V-RayPhysicalCamera? Have you ever had problems with composition? Archinteriors will end all your problems. Take a look at this 10 fully textured scenes with professional shaders and lighting ready to render. Get your own portfolio and join cg market.



scene 06 post production

archinteriors

2016



Have you ever wanted to make professional interior renderings? Do you know how to use V-RaySun, V-RaySky and V-RayPhysicalCamera? Have you ever had problems with composition? Archinteriors will end all your problems. Take a look at this 10 fully textured scenes with professional shaders and lighting ready to render. Get your own portfolio and join cg market.



scene 06 raw



scene 06 wire

Software and models © 2016 EVERMOTION. EVERMOTION logo is trademark or registered trademark of Evermotion Inc. in the U.S. and/or other countries. All rights reserved. All *.max, *.hdr and bitmaps models included on this collection with data are an integral part of „archinteriors vol.46” and the resale of this data is strictly prohibited. All models can be used for commercial purposes only by owners who bought this collection. The sharing of collection is strictly prohibited unless that user has written authorization from EVERMOTION.

archinteriors

2016



Have you ever wanted to make professional interior renderings? Do you know how to use V-RaySun, V-RaySky and V-RayPhysicalCamera? Have you ever had problems with composition? Archinteriors will end all your problems. Take a look at this 10 fully textured scenes with professional shaders and lighting ready to render. Get your own portfolio and join cg market.



scene 07 post production

Software and models © 2016 EVERMOTION. EVERMOTION logo is trademark or registered trademark of Evermotion Inc. in the U.S. and/or other countries. All rights reserved. All *.max, *.hdr and bitmaps models included on this collection with data are an integral part of „archinteriors vol.46” and the resale of this data is strictly prohibited. All models can be used for commercial purposes only by owners who bought this collection. The sharing of collection is strictly prohibited unless that user has written authorization from EVERMOTION.

archinteriors

2016



Have you ever wanted to make professional interior renderings? Do you know how to use V-RaySun, V-RaySky and V-RayPhysicalCamera? Have you ever had problems with composition? Archinteriors will end all your problems. Take a look at this 10 fully textured scenes with professional shaders and lighting ready to render. Get your own portfolio and join cg market.



scene 07 raw



scene 07 wire

Software and models © 2016 EVERMOTION. EVERMOTION logo is trademark or registered trademark of Evermotion Inc. in the U.S. and/or other countries. All rights reserved. All *.max, *.hdr and bitmaps models included on this collection with data are an integral part of „archinteriors vol.46” and the resale of this data is strictly prohibited. All models can be used for commercial purposes only by owners who bought this collection. The sharing of collection is strictly prohibited unless that user has written authorization from EVERMOTION.

archinteriors

2016



Have you ever wanted to make professional interior renderings? Do you know how to use V-RaySun, V-RaySky and V-RayPhysicalCamera? Have you ever had problems with composition? Archinteriors will end all your problems. Take a look at this 10 fully textured scenes with professional shaders and lighting ready to render. Get your own portfolio and join cg market.



scene 08 post production

archinteriors

2016



Have you ever wanted to make professional interior renderings? Do you know how to use V-RaySun, V-RaySky and V-RayPhysicalCamera? Have you ever had problems with composition? Archinteriors will end all your problems. Take a look at this 10 fully textured scenes with professional shaders and lighting ready to render. Get your own portfolio and join cg market.



scene 08 raw



scene 08 wire

Software and models © 2016 EVERMOTION. EVERMOTION logo is trademark or registered trademark of Evermotion Inc. in the U.S. and/or other countries. All rights reserved. All *.max, *.hdr and bitmaps models included on this collection with data are an integral part of „archinteriors vol.46” and the resale of this data is strictly prohibited. All models can be used for commercial purposes only by owners who bought this collection. The sharing of collection is strictly prohibited unless that user has written authorization from EVERMOTION.

archinteriors

2016



Have you ever wanted to make professional interior renderings? Do you know how to use V-RaySun, V-RaySky and V-RayPhysicalCamera? Have you ever had problems with composition? Archinteriors will end all your problems. Take a look at this 10 fully textured scenes with professional shaders and lighting ready to render. Get your own portfolio and join cg market.



scene 09 post production

Software and models © 2016 EVERMOTION. EVERMOTION logo is trademark or registered trademark of Evermotion Inc. in the U.S. and/or other countries. All rights reserved. All *.max, *.hdr and bitmaps models included on this collection with data are an integral part of „archinteriors vol.46” and the resale of this data is strictly prohibited. All models can be used for commercial purposes only by owners who bought this collection. The sharing of collection is strictly prohibited unless that user has written authorization from EVERMOTION.

archinteriors

2016



Have you ever wanted to make professional interior renderings? Do you know how to use V-RaySun, V-RaySky and V-RayPhysicalCamera? Have you ever had problems with composition? Archinteriors will end all your problems. Take a look at this 10 fully textured scenes with professional shaders and lighting ready to render. Get your own portfolio and join cg market.



scene 09 raw



scene 09 wire

Software and models © 2016 EVERMOTION. EVERMOTION logo is trademark or registered trademark of Evermotion Inc. in the U.S. and/or other countries. All rights reserved. All *.max, *.hdr and bitmaps models included on this collection with data are an integral part of „archinteriors vol.46” and the resale of this data is strictly prohibited. All models can be used for commercial purposes only by owners who bought this collection. The sharing of collection is strictly prohibited unless that user has written authorization from EVERMOTION.

archinteriors

2016



Have you ever wanted to make professional interior renderings? Do you know how to use V-RaySun, V-RaySky and V-RayPhysicalCamera? Have you ever had problems with composition? Archinteriors will end all your problems. Take a look at this 10 fully textured scenes with professional shaders and lighting ready to render. Get your own portfolio and join cg market.



scene 10 post production

Software and models © 2016 EVERMOTION. EVERMOTION logo is trademark or registered trademark of Evermotion Inc. in the U.S. and/or other countries. All rights reserved. All *.max, *.hdr and bitmaps models included on this collection with data are an integral part of „archinteriors vol.46” and the resale of this data is strictly prohibited. All models can be used for commercial purposes only by owners who bought this collection. The sharing of collection is strictly prohibited unless that user has written authorization from EVERMOTION.

archinteriors

2016



Have you ever wanted to make professional interior renderings? Do you know how to use V-RaySun, V-RaySky and V-RayPhysicalCamera? Have you ever had problems with composition? Archinteriors will end all your problems. Take a look at this 10 fully textured scenes with professional shaders and lighting ready to render. Get your own portfolio and join cg market.



scene 10 raw



scene 10 wire

Software and models © 2016 EVERMOTION. EVERMOTION logo is trademark or registered trademark of Evermotion Inc. in the U.S. and/or other countries. All rights reserved. All *.max, *.hdr and bitmaps models included on this collection with data are an integral part of „archinteriors vol.46” and the resale of this data is strictly prohibited. All models can be used for commercial purposes only by owners who bought this collection. The sharing of collection is strictly prohibited unless that user has written authorization from EVERMOTION.

archinteriors

2017



Have you ever wanted to make professional interior renderings? Do you know how to use V-RaySun, V-RaySky and V-RayPhysicalCamera? Have you ever had problems with composition? Archinteriors will end all your problems. Take a look at this 10 fully textured scenes with professional shaders and lighting ready to render. Get your own portfolio and join cg market.



scene 01 post production

Software and models © 2017 EVERMOTION. EVERMOTION logo is trademark or registered trademark of Evermotion Inc. in the U.S. and/or other countries. All rights reserved. All *.max, *.hdr and bitmaps models included on this collection with data are an integral part of „archinteriors vol.47” and the resale of this data is strictly prohibited. All models can be used for commercial purposes only by owners who bought this collection. The sharing of collection is strictly prohibited unless that user has written authorization from EVERMOTION.

archinteriors

2017



Have you ever wanted to make professional interior renderings? Do you know how to use V-RaySun, V-RaySky and V-RayPhysicalCamera? Have you ever had problems with composition? Archinteriors will end all your problems. Take a look at this 10 fully textured scenes with professional shaders and lighting ready to render. Get your own portfolio and join cg market.



scene 01 raw



scene 01 wire

Software and models © 2017 EVERMOTION. EVERMOTION logo is trademark or registered trademark of Evermotion Inc. in the U.S. and/or other countries. All rights reserved. All *.max, *.hdr and bitmaps models included on this collection with data are an integral part of „archinteriors vol.47” and the resale of this data is strictly prohibited. All models can be used for commercial purposes only by owners who bought this collection. The sharing of collection is strictly prohibited unless that user has written authorization from EVERMOTION.

archinteriors

2017



Have you ever wanted to make professional interior renderings? Do you know how to use V-RaySun, V-RaySky and V-RayPhysicalCamera? Have you ever had problems with composition? Archinteriors will end all your problems. Take a look at this 10 fully textured scenes with professional shaders and lighting ready to render. Get your own portfolio and join cg market.



scene 02 post production

Software and models © 2017 EVERMOTION. EVERMOTION logo is trademark or registered trademark of Evermotion Inc. in the U.S. and/or other countries. All rights reserved. All *.max, *.hdr and bitmaps models included on this collection with data are an integral part of „archinteriors vol.47” and the resale of this data is strictly prohibited. All models can be used for commercial purposes only by owners who bought this collection. The sharing of collection is strictly prohibited unless that user has written authorization from EVERMOTION.

archinteriors

2017



Have you ever wanted to make professional interior renderings? Do you know how to use V-RaySun, V-RaySky and V-RayPhysicalCamera? Have you ever had problems with composition? Archinteriors will end all your problems. Take a look at this 10 fully textured scenes with professional shaders and lighting ready to render. Get your own portfolio and join cg market.



scene 02 raw

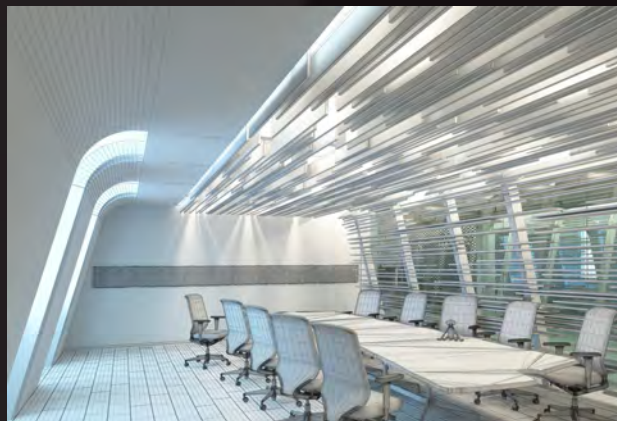

scene 02 wire

Software and models © 2017 EVERMOTION. EVERMOTION logo is trademark or registered trademark of Evermotion Inc. in the U.S. and/or other countries. All rights reserved. All *.max, *.hdr and bitmaps models included on this collection with data are an integral part of „archinteriors vol.47” and the resale of this data is strictly prohibited. All models can be used for commercial purposes only by owners who bought this collection. The sharing of collection is strictly prohibited unless that user has written authorization from EVERMOTION.

archinteriors

2017



Have you ever wanted to make professional interior renderings? Do you know how to use V-RaySun, V-RaySky and V-RayPhysicalCamera? Have you ever had problems with composition? Archinteriors will end all your problems. Take a look at this 10 fully textured scenes with professional shaders and lighting ready to render. Get your own portfolio and join cg market.



scene 03 post production

Software and models © 2017 EVERMOTION. EVERMOTION logo is trademark or registered trademark of Evermotion Inc. in the U.S. and/or other countries. All rights reserved. All *.max, *.hdr and bitmaps models included on this collection with data are an integral part of „archinteriors vol.47” and the resale of this data is strictly prohibited. All models can be used for commercial purposes only by owners who bought this collection. The sharing of collection is strictly prohibited unless that user has written authorization from EVERMOTION.

archinteriors

2017



Have you ever wanted to make professional interior renderings? Do you know how to use V-RaySun, V-RaySky and V-RayPhysicalCamera? Have you ever had problems with composition? Archinteriors will end all your problems. Take a look at this 10 fully textured scenes with professional shaders and lighting ready to render. Get your own portfolio and join cg market.



scene 03 raw



scene 03 wire

Software and models © 2017 EVERMOTION. EVERMOTION logo is trademark or registered trademark of Evermotion Inc. in the U.S. and/or other countries. All rights reserved. All *.max, *.hdr and bitmaps models included on this collection with data are an integral part of „archinteriors vol.47” and the resale of this data is strictly prohibited. All models can be used for commercial purposes only by owners who bought this collection. The sharing of collection is strictly prohibited unless that user has written authorization from EVERMOTION.

archinteriors

2017



Have you ever wanted to make professional interior renderings? Do you know how to use V-RaySun, V-RaySky and V-RayPhysicalCamera? Have you ever had problems with composition? Archinteriors will end all your problems. Take a look at this 10 fully textured scenes with professional shaders and lighting ready to render. Get your own portfolio and join cg market.



scene 04 post production

Software and models © 2017 EVERMOTION. EVERMOTION logo is trademark or registered trademark of Evermotion Inc. in the U.S. and/or other countries. All rights reserved. All *.max, *.hdr and bitmaps models included on this collection with data are an integral part of „archinteriors vol.47” and the resale of this data is strictly prohibited. All models can be used for commercial purposes only by owners who bought this collection. The sharing of collection is strictly prohibited unless that user has written authorization from EVERMOTION.

archinteriors

2017



Have you ever wanted to make professional interior renderings? Do you know how to use V-RaySun, V-RaySky and V-RayPhysicalCamera? Have you ever had problems with composition? Archinteriors will end all your problems. Take a look at this 10 fully textured scenes with professional shaders and lighting ready to render. Get your own portfolio and join cg market.



scene 04 raw



scene 04 wire

Software and models © 2017 EVERMOTION. EVERMOTION logo is trademark or registered trademark of Evermotion Inc. in the U.S. and/or other countries. All rights reserved. All *.max, *.hdr and bitmaps models included on this collection with data are an integral part of „archinteriors vol.47” and the resale of this data is strictly prohibited. All models can be used for commercial purposes only by owners who bought this collection. The sharing of collection is strictly prohibited unless that user has written authorization from EVERMOTION.

archinteriors

2017



Have you ever wanted to make professional interior renderings? Do you know how to use V-RaySun, V-RaySky and V-RayPhysicalCamera? Have you ever had problems with composition? Archinteriors will end all your problems. Take a look at this 10 fully textured scenes with professional shaders and lighting ready to render. Get your own portfolio and join cg market.



scene 05 post production

Software and models © 2017 EVERMOTION. EVERMOTION logo is trademark or registered trademark of Evermotion Inc. in the U.S. and/or other countries. All rights reserved. All *.max, *.hdr and bitmaps models included on this collection with data are an integral part of „archinteriors vol.47” and the resale of this data is strictly prohibited. All models can be used for commercial purposes only by owners who bought this collection. The sharing of collection is strictly prohibited unless that user has written authorization from EVERMOTION.

archinteriors

2017



Have you ever wanted to make professional interior renderings? Do you know how to use V-RaySun, V-RaySky and V-RayPhysicalCamera? Have you ever had problems with composition? Archinteriors will end all your problems. Take a look at this 10 fully textured scenes with professional shaders and lighting ready to render. Get your own portfolio and join cg market.



scene 05 raw



scene 05 wire

Software and models © 2017 EVERMOTION. EVERMOTION logo is trademark or registered trademark of Evermotion Inc. in the U.S. and/or other countries. All rights reserved. All *.max, *.hdr and bitmaps models included on this collection with data are an integral part of „archinteriors vol.47” and the resale of this data is strictly prohibited. All models can be used for commercial purposes only by owners who bought this collection. The sharing of collection is strictly prohibited unless that user has written authorization from EVERMOTION.

archinteriors

2017



Have you ever wanted to make professional interior renderings? Do you know how to use V-RaySun, V-RaySky and V-RayPhysicalCamera? Have you ever had problems with composition? Archinteriors will end all your problems. Take a look at this 10 fully textured scenes with professional shaders and lighting ready to render. Get your own portfolio and join cg market.



scene 06 post production

Software and models © 2017 EVERMOTION. EVERMOTION logo is trademark or registered trademark of Evermotion Inc. in the U.S. and/or other countries. All rights reserved. All *.max, *.hdr and bitmaps models included on this collection with data are an integral part of „archinteriors vol.47” and the resale of this data is strictly prohibited. All models can be used for commercial purposes only by owners who bought this collection. The sharing of collection is strictly prohibited unless that user has written authorization from EVERMOTION.

archinteriors

2017



Have you ever wanted to make professional interior renderings? Do you know how to use V-RaySun, V-RaySky and V-RayPhysicalCamera? Have you ever had problems with composition? Archinteriors will end all your problems. Take a look at this 10 fully textured scenes with professional shaders and lighting ready to render. Get your own portfolio and join cg market.



scene 06 raw



scene 06 wire

Software and models © 2017 EVERMOTION. EVERMOTION logo is trademark or registered trademark of Evermotion Inc. in the U.S. and/or other countries. All rights reserved. All *.max, *.hdr and bitmaps models included on this collection with data are an integral part of „archinteriors vol.47” and the resale of this data is strictly prohibited. All models can be used for commercial purposes only by owners who bought this collection. The sharing of collection is strictly prohibited unless that user has written authorization from EVERMOTION.

archinteriors

2017



Have you ever wanted to make professional interior renderings? Do you know how to use V-RaySun, V-RaySky and V-RayPhysicalCamera? Have you ever had problems with composition? Archinteriors will end all your problems. Take a look at this 10 fully textured scenes with professional shaders and lighting ready to render. Get your own portfolio and join cg market.



scene 07 post production

Software and models © 2017 EVERMOTION. EVERMOTION logo is trademark or registered trademark of Evermotion Inc. in the U.S. and/or other countries. All rights reserved. All *.max, *.hdr and bitmaps models included on this collection with data are an integral part of „archinteriors vol.47” and the resale of this data is strictly prohibited. All models can be used for commercial purposes only by owners who bought this collection. The sharing of collection is strictly prohibited unless that user has written authorization from EVERMOTION.

archinteriors

2017



Have you ever wanted to make professional interior renderings? Do you know how to use V-RaySun, V-RaySky and V-RayPhysicalCamera? Have you ever had problems with composition? Archinteriors will end all your problems. Take a look at this 10 fully textured scenes with professional shaders and lighting ready to render. Get your own portfolio and join cg market.



scene 07 raw



scene 07 wire

Software and models © 2017 EVERMOTION. EVERMOTION logo is trademark or registered trademark of Evermotion Inc. in the U.S. and/or other countries. All rights reserved. All *.max, *.hdr and bitmaps models included on this collection with data are an integral part of „archinteriors vol.47” and the resale of this data is strictly prohibited. All models can be used for commercial purposes only by owners who bought this collection. The sharing of collection is strictly prohibited unless that user has written authorization from EVERMOTION.

archinteriors

2017



Have you ever wanted to make professional interior renderings? Do you know how to use V-RaySun, V-RaySky and V-RayPhysicalCamera? Have you ever had problems with composition? Archinteriors will end all your problems. Take a look at this 10 fully textured scenes with professional shaders and lighting ready to render. Get your own portfolio and join cg market.



scene 08 post production

Software and models © 2017 EVERMOTION. EVERMOTION logo is trademark or registered trademark of Evermotion Inc. in the U.S. and/or other countries. All rights reserved. All *.max, *.hdr and bitmaps models included on this collection with data are an integral part of „archinteriors vol.47” and the resale of this data is strictly prohibited. All models can be used for commercial purposes only by owners who bought this collection. The sharing of collection is strictly prohibited unless that user has written authorization from EVERMOTION.

archinteriors

2017



Have you ever wanted to make professional interior renderings? Do you know how to use V-RaySun, V-RaySky and V-RayPhysicalCamera? Have you ever had problems with composition? Archinteriors will end all your problems. Take a look at this 10 fully textured scenes with professional shaders and lighting ready to render. Get your own portfolio and join cg market.



scene 08 raw



scene 08 wire

Software and models © 2017 EVERMOTION. EVERMOTION logo is trademark or registered trademark of Evermotion Inc. in the U.S. and/or other countries. All rights reserved. All *.max, *.hdr and bitmaps models included on this collection with data are an integral part of „archinteriors vol.47” and the resale of this data is strictly prohibited. All models can be used for commercial purposes only by owners who bought this collection. The sharing of collection is strictly prohibited unless that user has written authorization from EVERMOTION.

archinteriors

2017



Have you ever wanted to make professional interior renderings? Do you know how to use V-RaySun, V-RaySky and V-RayPhysicalCamera? Have you ever had problems with composition? Archinteriors will end all your problems. Take a look at this 10 fully textured scenes with professional shaders and lighting ready to render. Get your own portfolio and join cg market.



scene 09 post production

Software and models © 2017 EVERMOTION. EVERMOTION logo is trademark or registered trademark of Evermotion Inc. in the U.S. and/or other countries. All rights reserved. All *.max, *.hdr and bitmaps models included on this collection with data are an integral part of „archinteriors vol.47” and the resale of this data is strictly prohibited. All models can be used for commercial purposes only by owners who bought this collection. The sharing of collection is strictly prohibited unless that user has written authorization from EVERMOTION.

archinteriors

2017



Have you ever wanted to make professional interior renderings? Do you know how to use V-RaySun, V-RaySky and V-RayPhysicalCamera? Have you ever had problems with composition? Archinteriors will end all your problems. Take a look at this 10 fully textured scenes with professional shaders and lighting ready to render. Get your own portfolio and join cg market.



scene 09 raw



scene 09 wire

Software and models © 2017 EVERMOTION. EVERMOTION logo is trademark or registered trademark of Evermotion Inc. in the U.S. and/or other countries. All rights reserved. All *.max, *.hdr and bitmaps models included on this collection with data are an integral part of „archinteriors vol.47” and the resale of this data is strictly prohibited. All models can be used for commercial purposes only by owners who bought this collection. The sharing of collection is strictly prohibited unless that user has written authorization from EVERMOTION.

archinteriors

2017



Have you ever wanted to make professional interior renderings? Do you know how to use V-RaySun, V-RaySky and V-RayPhysicalCamera? Have you ever had problems with composition? Archinteriors will end all your problems. Take a look at this 10 fully textured scenes with professional shaders and lighting ready to render. Get your own portfolio and join cg market.



scene 10 post production

Software and models © 2017 EVERMOTION. EVERMOTION logo is trademark or registered trademark of Evermotion Inc. in the U.S. and/or other countries. All rights reserved. All *.max, *.hdr and bitmaps models included on this collection with data are an integral part of „archinteriors vol.47” and the resale of this data is strictly prohibited. All models can be used for commercial purposes only by owners who bought this collection. The sharing of collection is strictly prohibited unless that user has written authorization from EVERMOTION.

archinteriors

2017



Have you ever wanted to make professional interior renderings? Do you know how to use V-RaySun, V-RaySky and V-RayPhysicalCamera? Have you ever had problems with composition? Archinteriors will end all your problems. Take a look at this 10 fully textured scenes with professional shaders and lighting ready to render. Get your own portfolio and join cg market.



scene 10 raw



scene 10 wire

Software and models © 2017 EVERMOTION. EVERMOTION logo is trademark or registered trademark of Evermotion Inc. in the U.S. and/or other countries. All rights reserved. All *.max, *.hdr and bitmaps models included on this collection with data are an integral part of „archinteriors vol.47” and the resale of this data is strictly prohibited. All models can be used for commercial purposes only by owners who bought this collection. The sharing of collection is strictly prohibited unless that user has written authorization from EVERMOTION.

archinteriors

2017



Have you ever wanted to make professional interior renderings? Do you know how to use V-RaySun, V-RaySky and V-RayPhysicalCamera? Have you ever had problems with composition? Archinteriors will end all your problems. Take a look at this 10 fully textured scenes with professional shaders and lighting ready to render. Get your own portfolio and join cg market.



scene 01 cam 01 post production

archinteriors

2017



Have you ever wanted to make professional interior renderings? Do you know how to use V-RaySun, V-RaySky and V-RayPhysicalCamera? Have you ever had problems with composition? Archinteriors will end all your problems. Take a look at this 10 fully textured scenes with professional shaders and lighting ready to render. Get your own portfolio and join cg market.



scene 01 cam 01 raw



scene 01 cam 01 wire

Software and models © 2017 EVERMOTION. EVERMOTION logo is trademark or registered trademark of Evermotion Inc. in the U.S. and/or other countries. All rights reserved. All *.max, *.hdr and bitmaps models included on this collection with data are an integral part of „archinteriors vol.48” and the resale of this data is strictly prohibited. All models can be used for commercial purposes only by owners who bought this collection. The sharing of collection is strictly prohibited unless that user has written authorization from EVERMOTION.

archinteriors

2017



Have you ever wanted to make professional interior renderings? Do you know how to use V-RaySun, V-RaySky and V-RayPhysicalCamera? Have you ever had problems with composition? Archinteriors will end all your problems. Take a look at this 10 fully textured scenes with professional shaders and lighting ready to render. Get your own portfolio and join cg market.



scene 01 cam 02 post production

Software and models © 2017 EVERMOTION. EVERMOTION logo is trademark or registered trademark of Evermotion Inc. in the U.S. and/or other countries. All rights reserved. All *.max, *.hdr and bitmaps models included on this collection with data are an integral part of „archinteriors vol.48” and the resale of this data is strictly prohibited. All models can be used for commercial purposes only by owners who bought this collection. The sharing of collection is strictly prohibited unless that user has written authorization from EVERMOTION.

archinteriors

2017



Have you ever wanted to make professional interior renderings? Do you know how to use V-RaySun, V-RaySky and V-RayPhysicalCamera? Have you ever had problems with composition? Archinteriors will end all your problems. Take a look at this 10 fully textured scenes with professional shaders and lighting ready to render. Get your own portfolio and join cg market.



scene 01 cam 02 raw



scene 01 cam 02 wire

Software and models © 2017 EVERMOTION. EVERMOTION logo is trademark or registered trademark of Evermotion Inc. in the U.S. and/or other countries. All rights reserved. All *.max, *.hdr and bitmaps models included on this collection with data are an integral part of „archinteriors vol.48” and the resale of this data is strictly prohibited. All models can be used for commercial purposes only by owners who bought this collection. The sharing of collection is strictly prohibited unless that user has written authorization from EVERMOTION.

archinteriors

2017



Have you ever wanted to make professional interior renderings? Do you know how to use V-RaySun, V-RaySky and V-RayPhysicalCamera? Have you ever had problems with composition? Archinteriors will end all your problems. Take a look at this 10 fully textured scenes with professional shaders and lighting ready to render. Get your own portfolio and join cg market.



scene 01 cam 03 post production

Software and models © 2017 EVERMOTION. EVERMOTION logo is trademark or registered trademark of Evermotion Inc. in the U.S. and/or other countries. All rights reserved. All *.max, *.hdr and bitmaps models included on this collection with data are an integral part of „archinteriors vol.48” and the resale of this data is strictly prohibited. All models can be used for commercial purposes only by owners who bought this collection. The sharing of collection is strictly prohibited unless that user has written authorization from EVERMOTION.

archinteriors

2017



Have you ever wanted to make professional interior renderings? Do you know how to use V-RaySun, V-RaySky and V-RayPhysicalCamera? Have you ever had problems with composition? Archinteriors will end all your problems. Take a look at this 10 fully textured scenes with professional shaders and lighting ready to render. Get your own portfolio and join cg market.



scene 01 cam 03 raw



scene 01 cam 03 wire

Software and models © 2017 EVERMOTION. EVERMOTION logo is trademark or registered trademark of Evermotion Inc. in the U.S. and/or other countries. All rights reserved. All *.max, *.hdr and bitmaps models included on this collection with data are an integral part of „archinteriors vol.48” and the resale of this data is strictly prohibited. All models can be used for commercial purposes only by owners who bought this collection. The sharing of collection is strictly prohibited unless that user has written authorization from EVERMOTION.

archinteriors

2017



Have you ever wanted to make professional interior renderings? Do you know how to use V-RaySun, V-RaySky and V-RayPhysicalCamera? Have you ever had problems with composition? Archinteriors will end all your problems. Take a look at this 10 fully textured scenes with professional shaders and lighting ready to render. Get your own portfolio and join cg market.



scene 01 cam 04 post production

Software and models © 2017 EVERMOTION. EVERMOTION logo is trademark or registered trademark of Evermotion Inc. in the U.S. and/or other countries. All rights reserved. All *.max, *.hdr and bitmaps models included on this collection with data are an integral part of „archinteriors vol.48” and the resale of this data is strictly prohibited. All models can be used for commercial purposes only by owners who bought this collection. The sharing of collection is strictly prohibited unless that user has written authorization from EVERMOTION.

archinteriors

2017



Have you ever wanted to make professional interior renderings? Do you know how to use V-RaySun, V-RaySky and V-RayPhysicalCamera? Have you ever had problems with composition? Archinteriors will end all your problems. Take a look at this 10 fully textured scenes with professional shaders and lighting ready to render. Get your own portfolio and join cg market.



scene 01 cam 04 raw



scene 01 cam 04 wire

Software and models © 2017 EVERMOTION. EVERMOTION logo is trademark or registered trademark of Evermotion Inc. in the U.S. and/or other countries. All rights reserved. All *.max, *.hdr and bitmaps models included on this collection with data are an integral part of „archinteriors vol.48” and the resale of this data is strictly prohibited. All models can be used for commercial purposes only by owners who bought this collection. The sharing of collection is strictly prohibited unless that user has written authorization from EVERMOTION.

archinteriors

2017



Have you ever wanted to make professional interior renderings? Do you know how to use V-RaySun, V-RaySky and V-RayPhysicalCamera? Have you ever had problems with composition? Archinteriors will end all your problems. Take a look at this 10 fully textured scenes with professional shaders and lighting ready to render. Get your own portfolio and join cg market.



scene 02 cam 01 post production

Software and models © 2017 EVERMOTION. EVERMOTION logo is trademark or registered trademark of Evermotion Inc. in the U.S. and/or other countries. All rights reserved. All *.max, *.hdr and bitmaps models included on this collection with data are an integral part of „archinteriors vol.48” and the resale of this data is strictly prohibited. All models can be used for commercial purposes only by owners who bought this collection. The sharing of collection is strictly prohibited unless that user has written authorization from EVERMOTION.

archinteriors

2017



Have you ever wanted to make professional interior renderings? Do you know how to use V-RaySun, V-RaySky and V-RayPhysicalCamera? Have you ever had problems with composition? Archinteriors will end all your problems. Take a look at this 10 fully textured scenes with professional shaders and lighting ready to render. Get your own portfolio and join cg market.



scene 02 cam 01 raw



scene 02 cam 01 wire

Software and models © 2017 EVERMOTION. EVERMOTION logo is trademark or registered trademark of Evermotion Inc. in the U.S. and/or other countries. All rights reserved. All *.max, *.hdr and bitmaps models included on this collection with data are an integral part of „archinteriors vol.48” and the resale of this data is strictly prohibited. All models can be used for commercial purposes only by owners who bought this collection. The sharing of collection is strictly prohibited unless that user has written authorization from EVERMOTION.

archinteriors

2017



Have you ever wanted to make professional interior renderings? Do you know how to use V-RaySun, V-RaySky and V-RayPhysicalCamera? Have you ever had problems with composition? Archinteriors will end all your problems. Take a look at this 10 fully textured scenes with professional shaders and lighting ready to render. Get your own portfolio and join cg market.



scene 02 cam 02 post production

Software and models © 2017 EVERMOTION. EVERMOTION logo is trademark or registered trademark of Evermotion Inc. in the U.S. and/or other countries. All rights reserved. All *.max, *.hdr and bitmaps models included on this collection with data are an integral part of „archinteriors vol.48” and the resale of this data is strictly prohibited. All models can be used for commercial purposes only by owners who bought this collection. The sharing of collection is strictly prohibited unless that user has written authorization from EVERMOTION.

archinteriors

2017



Have you ever wanted to make professional interior renderings? Do you know how to use V-RaySun, V-RaySky and V-RayPhysicalCamera? Have you ever had problems with composition? Archinteriors will end all your problems. Take a look at this 10 fully textured scenes with professional shaders and lighting ready to render. Get your own portfolio and join cg market.



scene 02 cam 02 raw



scene 02 cam 02 wire

Software and models © 2017 EVERMOTION. EVERMOTION logo is trademark or registered trademark of Evermotion Inc. in the U.S. and/or other countries. All rights reserved. All *.max, *.hdr and bitmaps models included on this collection with data are an integral part of „archinteriors vol.48” and the resale of this data is strictly prohibited. All models can be used for commercial purposes only by owners who bought this collection. The sharing of collection is strictly prohibited unless that user has written authorization from EVERMOTION.

archinteriors

2017



Have you ever wanted to make professional interior renderings? Do you know how to use V-RaySun, V-RaySky and V-RayPhysicalCamera? Have you ever had problems with composition? Archinteriors will end all your problems. Take a look at this 10 fully textured scenes with professional shaders and lighting ready to render. Get your own portfolio and join cg market.



scene 02 cam 03 post production

Software and models © 2017 EVERMOTION. EVERMOTION logo is trademark or registered trademark of Evermotion Inc. in the U.S. and/or other countries. All rights reserved. All *.max, *.hdr and bitmaps models included on this collection with data are an integral part of „archinteriors vol.48” and the resale of this data is strictly prohibited. All models can be used for commercial purposes only by owners who bought this collection. The sharing of collection is strictly prohibited unless that user has written authorization from EVERMOTION.

archinteriors

2017



Have you ever wanted to make professional interior renderings? Do you know how to use V-RaySun, V-RaySky and V-RayPhysicalCamera? Have you ever had problems with composition? Archinteriors will end all your problems. Take a look at this 10 fully textured scenes with professional shaders and lighting ready to render. Get your own portfolio and join cg market.



scene 02 cam 03 raw



scene 02 cam 03 wire

Software and models © 2017 EVERMOTION. EVERMOTION logo is trademark or registered trademark of Evermotion Inc. in the U.S. and/or other countries. All rights reserved. All *.max, *.hdr and bitmaps models included on this collection with data are an integral part of „archinteriors vol.48” and the resale of this data is strictly prohibited. All models can be used for commercial purposes only by owners who bought this collection. The sharing of collection is strictly prohibited unless that user has written authorization from EVERMOTION.

archinteriors

2017



Have you ever wanted to make professional interior renderings? Do you know how to use V-RaySun, V-RaySky and V-RayPhysicalCamera? Have you ever had problems with composition? Archinteriors will end all your problems. Take a look at this 10 fully textured scenes with professional shaders and lighting ready to render. Get your own portfolio and join cg market.



scene 02 cam 04 post production

Software and models © 2017 EVERMOTION. EVERMOTION logo is trademark or registered trademark of Evermotion Inc. in the U.S. and/or other countries. All rights reserved. All *.max, *.hdr and bitmaps models included on this collection with data are an integral part of „archinteriors vol.48” and the resale of this data is strictly prohibited. All models can be used for commercial purposes only by owners who bought this collection. The sharing of collection is strictly prohibited unless that user has written authorization from EVERMOTION.

archinteriors

2017



Have you ever wanted to make professional interior renderings? Do you know how to use V-RaySun, V-RaySky and V-RayPhysicalCamera? Have you ever had problems with composition? Archinteriors will end all your problems. Take a look at this 10 fully textured scenes with professional shaders and lighting ready to render. Get your own portfolio and join cg market.



scene 02 cam 04 raw



scene 02 cam 04 wire

Software and models © 2017 EVERMOTION. EVERMOTION logo is trademark or registered trademark of Evermotion Inc. in the U.S. and/or other countries. All rights reserved. All *.max, *.hdr and bitmaps models included on this collection with data are an integral part of „archinteriors vol.48” and the resale of this data is strictly prohibited. All models can be used for commercial purposes only by owners who bought this collection. The sharing of collection is strictly prohibited unless that user has written authorization from EVERMOTION.

archinteriors

2017



Have you ever wanted to make professional interior renderings? Do you know how to use V-RaySun, V-RaySky and V-RayPhysicalCamera? Have you ever had problems with composition? Archinteriors will end all your problems. Take a look at this 10 fully textured scenes with professional shaders and lighting ready to render. Get your own portfolio and join cg market.



scene 03 cam 01 post production

Software and models © 2017 EVERMOTION. EVERMOTION logo is trademark or registered trademark of Evermotion Inc. in the U.S. and/or other countries. All rights reserved. All *.max, *.hdr and bitmaps models included on this collection with data are an integral part of „archinteriors vol.48” and the resale of this data is strictly prohibited. All models can be used for commercial purposes only by owners who bought this collection. The sharing of collection is strictly prohibited unless that user has written authorization from EVERMOTION.

archinteriors

2017



Have you ever wanted to make professional interior renderings? Do you know how to use V-RaySun, V-RaySky and V-RayPhysicalCamera? Have you ever had problems with composition? Archinteriors will end all your problems. Take a look at this 10 fully textured scenes with professional shaders and lighting ready to render. Get your own portfolio and join cg market.



scene 03 cam 01 raw



scene 03 cam 01 wire

Software and models © 2017 EVERMOTION. EVERMOTION logo is trademark or registered trademark of Evermotion Inc. in the U.S. and/or other countries. All rights reserved. All *.max, *.hdr and bitmaps models included on this collection with data are an integral part of „archinteriors vol.48” and the resale of this data is strictly prohibited. All models can be used for commercial purposes only by owners who bought this collection. The sharing of collection is strictly prohibited unless that user has written authorization from EVERMOTION.

archinteriors

2017



Have you ever wanted to make professional interior renderings? Do you know how to use V-RaySun, V-RaySky and V-RayPhysicalCamera? Have you ever had problems with composition? Archinteriors will end all your problems. Take a look at this 10 fully textured scenes with professional shaders and lighting ready to render. Get your own portfolio and join cg market.



scene 3 cam 02 post production

Software and models © 2017 EVERMOTION. EVERMOTION logo is trademark or registered trademark of Evermotion Inc. in the U.S. and/or other countries. All rights reserved. All *.max, *.hdr and bitmaps models included on this collection with data are an integral part of „archinteriors vol.48” and the resale of this data is strictly prohibited. All models can be used for commercial purposes only by owners who bought this collection. The sharing of collection is strictly prohibited unless that user has written authorization from EVERMOTION.

archinteriors

2017



Have you ever wanted to make professional interior renderings? Do you know how to use V-RaySun, V-RaySky and V-RayPhysicalCamera? Have you ever had problems with composition? Archinteriors will end all your problems. Take a look at this 10 fully textured scenes with professional shaders and lighting ready to render. Get your own portfolio and join cg market.



scene 03 cam 02 raw



scene 03 cam 02 wire

Software and models © 2017 EVERMOTION. EVERMOTION logo is trademark or registered trademark of Evermotion Inc. in the U.S. and/or other countries. All rights reserved. All *.max, *.hdr and bitmaps models included on this collection with data are an integral part of „archinteriors vol.48” and the resale of this data is strictly prohibited. All models can be used for commercial purposes only by owners who bought this collection. The sharing of collection is strictly prohibited unless that user has written authorization from EVERMOTION.

archinteriors

2017



Have you ever wanted to make professional interior renderings? Do you know how to use V-RaySun, V-RaySky and V-RayPhysicalCamera? Have you ever had problems with composition? Archinteriors will end all your problems. Take a look at this 10 fully textured scenes with professional shaders and lighting ready to render. Get your own portfolio and join cg market.



scene 03 cam 03 post production

Software and models © 2017 EVERMOTION. EVERMOTION logo is trademark or registered trademark of Evermotion Inc. in the U.S. and/or other countries. All rights reserved. All *.max, *.hdr and bitmaps models included on this collection with data are an integral part of „archinteriors vol.48” and the resale of this data is strictly prohibited. All models can be used for commercial purposes only by owners who bought this collection. The sharing of collection is strictly prohibited unless that user has written authorization from EVERMOTION.

archinteriors

2017



Have you ever wanted to make professional interior renderings? Do you know how to use V-RaySun, V-RaySky and V-RayPhysicalCamera? Have you ever had problems with composition? Archinteriors will end all your problems. Take a look at this 10 fully textured scenes with professional shaders and lighting ready to render. Get your own portfolio and join cg market.



scene 03 cam 03 raw



scene 03 cam 03 wire

Software and models © 2017 EVERMOTION. EVERMOTION logo is trademark or registered trademark of Evermotion Inc. in the U.S. and/or other countries. All rights reserved. All *.max, *.hdr and bitmaps models included on this collection with data are an integral part of „archinteriors vol.48” and the resale of this data is strictly prohibited. All models can be used for commercial purposes only by owners who bought this collection. The sharing of collection is strictly prohibited unless that user has written authorization from EVERMOTION.

archinteriors

2017



Have you ever wanted to make professional interior renderings? Do you know how to use V-RaySun, V-RaySky and V-RayPhysicalCamera? Have you ever had problems with composition? Archinteriors will end all your problems. Take a look at this 10 fully textured scenes with professional shaders and lighting ready to render. Get your own portfolio and join cg market.



scene 03 cam 04 post production

archinteriors

2017



Have you ever wanted to make professional interior renderings? Do you know how to use V-RaySun, V-RaySky and V-RayPhysicalCamera? Have you ever had problems with composition? Archinteriors will end all your problems. Take a look at this 10 fully textured scenes with professional shaders and lighting ready to render. Get your own portfolio and join cg market.



scene 03 cam 04 raw



scene 03 cam 04 wire

Software and models © 2017 EVERMOTION. EVERMOTION logo is trademark or registered trademark of Evermotion Inc. in the U.S. and/or other countries. All rights reserved. All *.max, *.hdr and bitmaps models included on this collection with data are an integral part of „archinteriors vol.48” and the resale of this data is strictly prohibited. All models can be used for commercial purposes only by owners who bought this collection. The sharing of collection is strictly prohibited unless that user has written authorization from EVERMOTION.

archinteriors

2017



Have you ever wanted to make professional interior renderings? Do you know how to use V-RaySun, V-RaySky and V-RayPhysicalCamera? Have you ever had problems with composition? Archinteriors will end all your problems. Take a look at this 10 fully textured scenes with professional shaders and lighting ready to render. Get your own portfolio and join cg market.



scene 04 cam 01 post production

archinteriors

2017



Have you ever wanted to make professional interior renderings? Do you know how to use V-RaySun, V-RaySky and V-RayPhysicalCamera? Have you ever had problems with composition? Archinteriors will end all your problems. Take a look at this 10 fully textured scenes with professional shaders and lighting ready to render. Get your own portfolio and join cg market.



scene 04 cam 01 raw



scene 04 cam 01 wire

Software and models © 2017 EVERMOTION. EVERMOTION logo is trademark or registered trademark of Evermotion Inc. in the U.S. and/or other countries. All rights reserved. All *.max, *.hdr and bitmaps models included on this collection with data are an integral part of „archinteriors vol.48” and the resale of this data is strictly prohibited. All models can be used for commercial purposes only by owners who bought this collection. The sharing of collection is strictly prohibited unless that user has written authorization from EVERMOTION.

archinteriors

2017



Have you ever wanted to make professional interior renderings? Do you know how to use V-RaySun, V-RaySky and V-RayPhysicalCamera? Have you ever had problems with composition? Archinteriors will end all your problems. Take a look at this 10 fully textured scenes with professional shaders and lighting ready to render. Get your own portfolio and join cg market.



scene 04 cam 02 post production

Software and models © 2017 EVERMOTION. EVERMOTION logo is trademark or registered trademark of Evermotion Inc. in the U.S. and/or other countries. All rights reserved. All *.max, *.hdr and bitmaps models included on this collection with data are an integral part of „archinteriors vol.48” and the resale of this data is strictly prohibited. All models can be used for commercial purposes only by owners who bought this collection. The sharing of collection is strictly prohibited unless that user has written authorization from EVERMOTION.

archinteriors

2017



Have you ever wanted to make professional interior renderings? Do you know how to use V-RaySun, V-RaySky and V-RayPhysicalCamera? Have you ever had problems with composition? Archinteriors will end all your problems. Take a look at this 10 fully textured scenes with professional shaders and lighting ready to render. Get your own portfolio and join cg market.



scene 04 cam 02 raw



scene 04 cam 02 wire

Software and models © 2017 EVERMOTION. EVERMOTION logo is trademark or registered trademark of Evermotion Inc. in the U.S. and/or other countries. All rights reserved. All *.max, *.hdr and bitmaps models included on this collection with data are an integral part of „archinteriors vol.48” and the resale of this data is strictly prohibited. All models can be used for commercial purposes only by owners who bought this collection. The sharing of collection is strictly prohibited unless that user has written authorization from EVERMOTION.

archinteriors

2017



Have you ever wanted to make professional interior renderings? Do you know how to use V-RaySun, V-RaySky and V-RayPhysicalCamera? Have you ever had problems with composition? Archinteriors will end all your problems. Take a look at this 10 fully textured scenes with professional shaders and lighting ready to render. Get your own portfolio and join cg market.



scene 04 cam 03 post production

Software and models © 2017 EVERMOTION. EVERMOTION logo is trademark or registered trademark of Evermotion Inc. in the U.S. and/or other countries. All rights reserved. All *.max, *.hdr and bitmaps models included on this collection with data are an integral part of „archinteriors vol.48” and the resale of this data is strictly prohibited. All models can be used for commercial purposes only by owners who bought this collection. The sharing of collection is strictly prohibited unless that user has written authorization from EVERMOTION.

archinteriors

2017



Have you ever wanted to make professional interior renderings? Do you know how to use V-RaySun, V-RaySky and V-RayPhysicalCamera? Have you ever had problems with composition? Archinteriors will end all your problems. Take a look at this 10 fully textured scenes with professional shaders and lighting ready to render. Get your own portfolio and join cg market.



scene 04 cam 03 raw



scene 04 cam 03 wire

Software and models © 2017 EVERMOTION. EVERMOTION logo is trademark or registered trademark of Evermotion Inc. in the U.S. and/or other countries. All rights reserved. All *.max, *.hdr and bitmaps models included on this collection with data are an integral part of „archinteriors vol.48” and the resale of this data is strictly prohibited. All models can be used for commercial purposes only by owners who bought this collection. The sharing of collection is strictly prohibited unless that user has written authorization from EVERMOTION.

archinteriors

2017



Have you ever wanted to make professional interior renderings? Do you know how to use V-RaySun, V-RaySky and V-RayPhysicalCamera? Have you ever had problems with composition? Archinteriors will end all your problems. Take a look at this 10 fully textured scenes with professional shaders and lighting ready to render. Get your own portfolio and join cg market.



scene 04 cam 04 post production

Software and models © 2017 EVERMOTION. EVERMOTION logo is trademark or registered trademark of Evermotion Inc. in the U.S. and/or other countries. All rights reserved. All *.max, *.hdr and bitmaps models included on this collection with data are an integral part of „archinteriors vol.48” and the resale of this data is strictly prohibited. All models can be used for commercial purposes only by owners who bought this collection. The sharing of collection is strictly prohibited unless that user has written authorization from EVERMOTION.

archinteriors

2017



Have you ever wanted to make professional interior renderings? Do you know how to use V-RaySun, V-RaySky and V-RayPhysicalCamera? Have you ever had problems with composition? Archinteriors will end all your problems. Take a look at this 10 fully textured scenes with professional shaders and lighting ready to render. Get your own portfolio and join cg market.



scene 04 cam 04 raw



scene 04 cam 04 wire

Software and models © 2017 EVERMOTION. EVERMOTION logo is trademark or registered trademark of Evermotion Inc. in the U.S. and/or other countries. All rights reserved. All *.max, *.hdr and bitmaps models included on this collection with data are an integral part of „archinteriors vol.48” and the resale of this data is strictly prohibited. All models can be used for commercial purposes only by owners who bought this collection. The sharing of collection is strictly prohibited unless that user has written authorization from EVERMOTION.

archinteriors

2017



Have you ever wanted to make professional interior renderings? Do you know how to use V-RaySun, V-RaySky and V-RayPhysicalCamera? Have you ever had problems with composition? Archinteriors will end all your problems. Take a look at this 10 fully textured scenes with professional shaders and lighting ready to render. Get your own portfolio and join cg market.



scene 05 cam 01 post production

Software and models © 2017 EVERMOTION. EVERMOTION logo is trademark or registered trademark of Evermotion Inc. in the U.S. and/or other countries. All rights reserved. All *.max, *.hdr and bitmaps models included on this collection with data are an integral part of „archinteriors vol.48” and the resale of this data is strictly prohibited. All models can be used for commercial purposes only by owners who bought this collection. The sharing of collection is strictly prohibited unless that user has written authorization from EVERMOTION.

archinteriors

2017



Have you ever wanted to make professional interior renderings? Do you know how to use V-RaySun, V-RaySky and V-RayPhysicalCamera? Have you ever had problems with composition? Archinteriors will end all your problems. Take a look at this 10 fully textured scenes with professional shaders and lighting ready to render. Get your own portfolio and join cg market.



scene 05 cam 01 raw



scene 05 cam 01 wire

Software and models © 2017 EVERMOTION. EVERMOTION logo is trademark or registered trademark of Evermotion Inc. in the U.S. and/or other countries. All rights reserved. All *.max, *.hdr and bitmaps models included on this collection with data are an integral part of „archinteriors vol.48” and the resale of this data is strictly prohibited. All models can be used for commercial purposes only by owners who bought this collection. The sharing of collection is strictly prohibited unless that user has written authorization from EVERMOTION.

archinteriors

2017



Have you ever wanted to make professional interior renderings? Do you know how to use V-RaySun, V-RaySky and V-RayPhysicalCamera? Have you ever had problems with composition? Archinteriors will end all your problems. Take a look at this 10 fully textured scenes with professional shaders and lighting ready to render. Get your own portfolio and join cg market.



scene 05 cam 02 post production

Software and models © 2017 EVERMOTION. EVERMOTION logo is trademark or registered trademark of Evermotion Inc. in the U.S. and/or other countries. All rights reserved. All *.max, *.hdr and bitmaps models included on this collection with data are an integral part of „archinteriors vol.48” and the resale of this data is strictly prohibited. All models can be used for commercial purposes only by owners who bought this collection. The sharing of collection is strictly prohibited unless that user has written authorization from EVERMOTION.

archinteriors

2017



Have you ever wanted to make professional interior renderings? Do you know how to use V-RaySun, V-RaySky and V-RayPhysicalCamera? Have you ever had problems with composition? Archinteriors will end all your problems. Take a look at this 10 fully textured scenes with professional shaders and lighting ready to render. Get your own portfolio and join cg market.



scene 05 cam 02 raw



scene 05 cam 02 wire

Software and models © 2017 EVERMOTION. EVERMOTION logo is trademark or registered trademark of Evermotion Inc. in the U.S. and/or other countries. All rights reserved. All *.max, *.hdr and bitmaps models included on this collection with data are an integral part of „archinteriors vol.48” and the resale of this data is strictly prohibited. All models can be used for commercial purposes only by owners who bought this collection. The sharing of collection is strictly prohibited unless that user has written authorization from EVERMOTION.

archinteriors

2017



Have you ever wanted to make professional interior renderings? Do you know how to use V-RaySun, V-RaySky and V-RayPhysicalCamera? Have you ever had problems with composition? Archinteriors will end all your problems. Take a look at this 10 fully textured scenes with professional shaders and lighting ready to render. Get your own portfolio and join cg market.



scene 05 cam 03 post production

Software and models © 2017 EVERMOTION. EVERMOTION logo is trademark or registered trademark of Evermotion Inc. in the U.S. and/or other countries. All rights reserved. All *.max, *.hdr and bitmaps models included on this collection with data are an integral part of „archinteriors vol.48” and the resale of this data is strictly prohibited. All models can be used for commercial purposes only by owners who bought this collection. The sharing of collection is strictly prohibited unless that user has written authorization from EVERMOTION.

archinteriors

2017



Have you ever wanted to make professional interior renderings? Do you know how to use V-RaySun, V-RaySky and V-RayPhysicalCamera? Have you ever had problems with composition? Archinteriors will end all your problems. Take a look at this 10 fully textured scenes with professional shaders and lighting ready to render. Get your own portfolio and join cg market.



scene 05 cam 03 raw



scene 05 cam 03 wire

Software and models © 2017 EVERMOTION. EVERMOTION logo is trademark or registered trademark of Evermotion Inc. in the U.S. and/or other countries. All rights reserved. All *.max, *.hdr and bitmaps models included on this collection with data are an integral part of „archinteriors vol.48” and the resale of this data is strictly prohibited. All models can be used for commercial purposes only by owners who bought this collection. The sharing of collection is strictly prohibited unless that user has written authorization from EVERMOTION.

archinteriors

2017



Have you ever wanted to make professional interior renderings? Do you know how to use V-RaySun, V-RaySky and V-RayPhysicalCamera? Have you ever had problems with composition? Archinteriors will end all your problems. Take a look at this 10 fully textured scenes with professional shaders and lighting ready to render. Get your own portfolio and join cg market.



scene 05 cam 04 post production

Software and models © 2017 EVERMOTION. EVERMOTION logo is trademark or registered trademark of Evermotion Inc. in the U.S. and/or other countries. All rights reserved. All *.max, *.hdr and bitmaps models included on this collection with data are an integral part of „archinteriors vol.48” and the resale of this data is strictly prohibited. All models can be used for commercial purposes only by owners who bought this collection. The sharing of collection is strictly prohibited unless that user has written authorization from EVERMOTION.

archinteriors

2017



Have you ever wanted to make professional interior renderings? Do you know how to use V-RaySun, V-RaySky and V-RayPhysicalCamera? Have you ever had problems with composition? Archinteriors will end all your problems. Take a look at this 10 fully textured scenes with professional shaders and lighting ready to render. Get your own portfolio and join cg market.



scene 05 cam 04 raw



scene 05 cam 04 wire

Software and models © 2017 EVERMOTION. EVERMOTION logo is trademark or registered trademark of Evermotion Inc. in the U.S. and/or other countries. All rights reserved. All *.max, *.hdr and bitmaps models included on this collection with data are an integral part of „archinteriors vol.48” and the resale of this data is strictly prohibited. All models can be used for commercial purposes only by owners who bought this collection. The sharing of collection is strictly prohibited unless that user has written authorization from EVERMOTION.

archinteriors

2017



Have you ever wanted to make professional interior renderings? Do you know how to use V-RaySun, V-RaySky and V-RayPhysicalCamera? Have you ever had problems with composition? Archinteriors will end all your problems. Take a look at this 10 fully textured scenes with professional shaders and lighting ready to render. Get your own portfolio and join cg market.



scene 06 cam 01 post production

Software and models © 2017 EVERMOTION. EVERMOTION logo is trademark or registered trademark of Evermotion Inc. in the U.S. and/or other countries. All rights reserved. All *.max, *.hdr and bitmaps models included on this collection with data are an integral part of „archinteriors vol.48” and the resale of this data is strictly prohibited. All models can be used for commercial purposes only by owners who bought this collection. The sharing of collection is strictly prohibited unless that user has written authorization from EVERMOTION.

archinteriors

2017



Have you ever wanted to make professional interior renderings? Do you know how to use V-RaySun, V-RaySky and V-RayPhysicalCamera? Have you ever had problems with composition? Archinteriors will end all your problems. Take a look at this 10 fully textured scenes with professional shaders and lighting ready to render. Get your own portfolio and join cg market.



scene 06 cam 01 raw



scene 06 cam 01 wire

Software and models © 2017 EVERMOTION. EVERMOTION logo is trademark or registered trademark of Evermotion Inc. in the U.S. and/or other countries. All rights reserved. All *.max, *.hdr and bitmaps models included on this collection with data are an integral part of „archinteriors vol.48” and the resale of this data is strictly prohibited. All models can be used for commercial purposes only by owners who bought this collection. The sharing of collection is strictly prohibited unless that user has written authorization from EVERMOTION.

archinteriors

2017



Have you ever wanted to make professional interior renderings? Do you know how to use V-RaySun, V-RaySky and V-RayPhysicalCamera? Have you ever had problems with composition? Archinteriors will end all your problems. Take a look at this 10 fully textured scenes with professional shaders and lighting ready to render. Get your own portfolio and join cg market.



scene 06 cam 02 post production

archinteriors

2017



Have you ever wanted to make professional interior renderings? Do you know how to use V-RaySun, V-RaySky and V-RayPhysicalCamera? Have you ever had problems with composition? Archinteriors will end all your problems. Take a look at this 10 fully textured scenes with professional shaders and lighting ready to render. Get your own portfolio and join cg market.



scene 06 cam 02 raw



scene 06 cam 02 wire

Software and models © 2017 EVERMOTION. EVERMOTION logo is trademark or registered trademark of Evermotion Inc. in the U.S. and/or other countries. All rights reserved. All *.max, *.hdr and bitmaps models included on this collection with data are an integral part of „archinteriors vol.48” and the resale of this data is strictly prohibited. All models can be used for commercial purposes only by owners who bought this collection. The sharing of collection is strictly prohibited unless that user has written authorization from EVERMOTION.

archinteriors

2017



Have you ever wanted to make professional interior renderings? Do you know how to use V-RaySun, V-RaySky and V-RayPhysicalCamera? Have you ever had problems with composition? Archinteriors will end all your problems. Take a look at this 10 fully textured scenes with professional shaders and lighting ready to render. Get your own portfolio and join cg market.



scene 06 cam 03 post production

archinteriors

2017



Have you ever wanted to make professional interior renderings? Do you know how to use V-RaySun, V-RaySky and V-RayPhysicalCamera? Have you ever had problems with composition? Archinteriors will end all your problems. Take a look at this 10 fully textured scenes with professional shaders and lighting ready to render. Get your own portfolio and join cg market.



scene 06 cam 03 raw



scene 06 cam 03 wire

Software and models © 2017 EVERMOTION. EVERMOTION logo is trademark or registered trademark of Evermotion Inc. in the U.S. and/or other countries. All rights reserved. All *.max, *.hdr and bitmaps models included on this collection with data are an integral part of „archinteriors vol.48” and the resale of this data is strictly prohibited. All models can be used for commercial purposes only by owners who bought this collection. The sharing of collection is strictly prohibited unless that user has written authorization from EVERMOTION.

archinteriors

2017



Have you ever wanted to make professional interior renderings? Do you know how to use V-RaySun, V-RaySky and V-RayPhysicalCamera? Have you ever had problems with composition? Archinteriors will end all your problems. Take a look at this 10 fully textured scenes with professional shaders and lighting ready to render. Get your own portfolio and join cg market.



scene 06 cam 04 post production

Software and models © 2017 EVERMOTION. EVERMOTION logo is trademark or registered trademark of Evermotion Inc. in the U.S. and/or other countries. All rights reserved. All *.max, *.hdr and bitmaps models included on this collection with data are an integral part of „archinteriors vol.48” and the resale of this data is strictly prohibited. All models can be used for commercial purposes only by owners who bought this collection. The sharing of collection is strictly prohibited unless that user has written authorization from EVERMOTION.

archinteriors

2017



Have you ever wanted to make professional interior renderings? Do you know how to use V-RaySun, V-RaySky and V-RayPhysicalCamera? Have you ever had problems with composition? Archinteriors will end all your problems. Take a look at this 10 fully textured scenes with professional shaders and lighting ready to render. Get your own portfolio and join cg market.



scene 06 cam 04 raw



scene 06 cam 04 wire

Software and models © 2017 EVERMOTION. EVERMOTION logo is trademark or registered trademark of Evermotion Inc. in the U.S. and/or other countries. All rights reserved. All *.max, *.hdr and bitmaps models included on this collection with data are an integral part of „archinteriors vol.48” and the resale of this data is strictly prohibited. All models can be used for commercial purposes only by owners who bought this collection. The sharing of collection is strictly prohibited unless that user has written authorization from EVERMOTION.

archinteriors

2017



Have you ever wanted to make professional interior renderings? Do you know how to use V-RaySun, V-RaySky and V-RayPhysicalCamera? Have you ever had problems with composition? Archinteriors will end all your problems. Take a look at this 10 fully textured scenes with professional shaders and lighting ready to render. Get your own portfolio and join cg market.



scene 07 cam 01 post production

archinteriors

2017



Have you ever wanted to make professional interior renderings? Do you know how to use V-RaySun, V-RaySky and V-RayPhysicalCamera? Have you ever had problems with composition? Archinteriors will end all your problems. Take a look at this 10 fully textured scenes with professional shaders and lighting ready to render. Get your own portfolio and join cg market.



scene 07 cam 01 raw



scene 07 cam 01 wire

Software and models © 2017 EVERMOTION. EVERMOTION logo is trademark or registered trademark of Evermotion Inc. in the U.S. and/or other countries. All rights reserved. All *.max, *.hdr and bitmaps models included on this collection with data are an integral part of „archinteriors vol.48” and the resale of this data is strictly prohibited. All models can be used for commercial purposes only by owners who bought this collection. The sharing of collection is strictly prohibited unless that user has written authorization from EVERMOTION.

archinteriors

2017



Have you ever wanted to make professional interior renderings? Do you know how to use V-RaySun, V-RaySky and V-RayPhysicalCamera? Have you ever had problems with composition? Archinteriors will end all your problems. Take a look at this 10 fully textured scenes with professional shaders and lighting ready to render. Get your own portfolio and join cg market.



scene 07 cam 02 post production

Software and models © 2017 EVERMOTION. EVERMOTION logo is trademark or registered trademark of Evermotion Inc. in the U.S. and/or other countries. All rights reserved. All *.max, *.hdr and bitmaps models included on this collection with data are an integral part of „archinteriors vol.48” and the resale of this data is strictly prohibited. All models can be used for commercial purposes only by owners who bought this collection. The sharing of collection is strictly prohibited unless that user has written authorization from EVERMOTION.

archinteriors

2017



Have you ever wanted to make professional interior renderings? Do you know how to use V-RaySun, V-RaySky and V-RayPhysicalCamera? Have you ever had problems with composition? Archinteriors will end all your problems. Take a look at this 10 fully textured scenes with professional shaders and lighting ready to render. Get your own portfolio and join cg market.



scene 07 cam 02 raw



scene 07 cam 02 wire

Software and models © 2017 EVERMOTION. EVERMOTION logo is trademark or registered trademark of Evermotion Inc. in the U.S. and/or other countries. All rights reserved. All *.max, *.hdr and bitmaps models included on this collection with data are an integral part of „archinteriors vol.48” and the resale of this data is strictly prohibited. All models can be used for commercial purposes only by owners who bought this collection. The sharing of collection is strictly prohibited unless that user has written authorization from EVERMOTION.

archinteriors

2017



Have you ever wanted to make professional interior renderings? Do you know how to use V-RaySun, V-RaySky and V-RayPhysicalCamera? Have you ever had problems with composition? Archinteriors will end all your problems. Take a look at this 10 fully textured scenes with professional shaders and lighting ready to render. Get your own portfolio and join cg market.



scene 07 cam 03 post production

Software and models © 2017 EVERMOTION. EVERMOTION logo is trademark or registered trademark of Evermotion Inc. in the U.S. and/or other countries. All rights reserved. All *.max, *.hdr and bitmaps models included on this collection with data are an integral part of „archinteriors vol.48” and the resale of this data is strictly prohibited. All models can be used for commercial purposes only by owners who bought this collection. The sharing of collection is strictly prohibited unless that user has written authorization from EVERMOTION.

archinteriors

2017



Have you ever wanted to make professional interior renderings? Do you know how to use V-RaySun, V-RaySky and V-RayPhysicalCamera? Have you ever had problems with composition? Archinteriors will end all your problems. Take a look at this 10 fully textured scenes with professional shaders and lighting ready to render. Get your own portfolio and join cg market.



scene 07 cam 03 raw



scene 07 cam 03 wire

Software and models © 2017 EVERMOTION. EVERMOTION logo is trademark or registered trademark of Evermotion Inc. in the U.S. and/or other countries. All rights reserved. All *.max, *.hdr and bitmaps models included on this collection with data are an integral part of „archinteriors vol.48” and the resale of this data is strictly prohibited. All models can be used for commercial purposes only by owners who bought this collection. The sharing of collection is strictly prohibited unless that user has written authorization from EVERMOTION.

archinteriors

2017



Have you ever wanted to make professional interior renderings? Do you know how to use V-RaySun, V-RaySky and V-RayPhysicalCamera? Have you ever had problems with composition? Archinteriors will end all your problems. Take a look at this 10 fully textured scenes with professional shaders and lighting ready to render. Get your own portfolio and join cg market.



scene 07 cam 04 post production

Software and models © 2017 EVERMOTION. EVERMOTION logo is trademark or registered trademark of Evermotion Inc. in the U.S. and/or other countries. All rights reserved. All *.max, *.hdr and bitmaps models included on this collection with data are an integral part of „archinteriors vol.48” and the resale of this data is strictly prohibited. All models can be used for commercial purposes only by owners who bought this collection. The sharing of collection is strictly prohibited unless that user has written authorization from EVERMOTION.

archinteriors

2017



Have you ever wanted to make professional interior renderings? Do you know how to use V-RaySun, V-RaySky and V-RayPhysicalCamera? Have you ever had problems with composition? Archinteriors will end all your problems. Take a look at this 10 fully textured scenes with professional shaders and lighting ready to render. Get your own portfolio and join cg market.



scene 07 cam 04 raw



scene 07 cam 04 wire

Software and models © 2017 EVERMOTION. EVERMOTION logo is trademark or registered trademark of Evermotion Inc. in the U.S. and/or other countries. All rights reserved. All *.max, *.hdr and bitmaps models included on this collection with data are an integral part of „archinteriors vol.48” and the resale of this data is strictly prohibited. All models can be used for commercial purposes only by owners who bought this collection. The sharing of collection is strictly prohibited unless that user has written authorization from EVERMOTION.

archinteriors

2017



Have you ever wanted to make professional interior renderings? Do you know how to use V-RaySun, V-RaySky and V-RayPhysicalCamera? Have you ever had problems with composition? Archinteriors will end all your problems. Take a look at this 10 fully textured scenes with professional shaders and lighting ready to render. Get your own portfolio and join cg market.



scene 08 cam 01 post production

archinteriors

2017



Have you ever wanted to make professional interior renderings? Do you know how to use V-RaySun, V-RaySky and V-RayPhysicalCamera? Have you ever had problems with composition? Archinteriors will end all your problems. Take a look at this 10 fully textured scenes with professional shaders and lighting ready to render. Get your own portfolio and join cg market.



scene 08 cam 01 raw



scene 08 cam 01 wire

Software and models © 2017 EVERMOTION. EVERMOTION logo is trademark or registered trademark of Evermotion Inc. in the U.S. and/or other countries. All rights reserved. All *.max, *.hdr and bitmaps models included on this collection with data are an integral part of „archinteriors vol.48” and the resale of this data is strictly prohibited. All models can be used for commercial purposes only by owners who bought this collection. The sharing of collection is strictly prohibited unless that user has written authorization from EVERMOTION.

archinteriors

2017



Have you ever wanted to make professional interior renderings? Do you know how to use V-RaySun, V-RaySky and V-RayPhysicalCamera? Have you ever had problems with composition? Archinteriors will end all your problems. Take a look at this 10 fully textured scenes with professional shaders and lighting ready to render. Get your own portfolio and join cg market.



scene 08 cam 02 post production

Software and models © 2017 EVERMOTION. EVERMOTION logo is trademark or registered trademark of Evermotion Inc. in the U.S. and/or other countries. All rights reserved. All *.max, *.hdr and bitmaps models included on this collection with data are an integral part of „archinteriors vol.48” and the resale of this data is strictly prohibited. All models can be used for commercial purposes only by owners who bought this collection. The sharing of collection is strictly prohibited unless that user has written authorization from EVERMOTION.

archinteriors

2017



Have you ever wanted to make professional interior renderings? Do you know how to use V-RaySun, V-RaySky and V-RayPhysicalCamera? Have you ever had problems with composition? Archinteriors will end all your problems. Take a look at this 10 fully textured scenes with professional shaders and lighting ready to render. Get your own portfolio and join cg market.



scene 08 cam 02 raw



scene 08 cam 02 wire

Software and models © 2017 EVERMOTION. EVERMOTION logo is trademark or registered trademark of Evermotion Inc. in the U.S. and/or other countries. All rights reserved. All *.max, *.hdr and bitmaps models included on this collection with data are an integral part of „archinteriors vol.48” and the resale of this data is strictly prohibited. All models can be used for commercial purposes only by owners who bought this collection. The sharing of collection is strictly prohibited unless that user has written authorization from EVERMOTION.

archinteriors

2017



Have you ever wanted to make professional interior renderings? Do you know how to use V-RaySun, V-RaySky and V-RayPhysicalCamera? Have you ever had problems with composition? Archinteriors will end all your problems. Take a look at this 10 fully textured scenes with professional shaders and lighting ready to render. Get your own portfolio and join cg market.



scene 08 cam 03 post production

Software and models © 2017 EVERMOTION. EVERMOTION logo is trademark or registered trademark of Evermotion Inc. in the U.S. and/or other countries. All rights reserved. All *.max, *.hdr and bitmaps models included on this collection with data are an integral part of „archinteriors vol.48” and the resale of this data is strictly prohibited. All models can be used for commercial purposes only by owners who bought this collection. The sharing of collection is strictly prohibited unless that user has written authorization from EVERMOTION.

archinteriors

2017



Have you ever wanted to make professional interior renderings? Do you know how to use V-RaySun, V-RaySky and V-RayPhysicalCamera? Have you ever had problems with composition? Archinteriors will end all your problems. Take a look at this 10 fully textured scenes with professional shaders and lighting ready to render. Get your own portfolio and join cg market.



scene 08 cam 03 raw



scene 08 cam 03 wire

Software and models © 2017 EVERMOTION. EVERMOTION logo is trademark or registered trademark of Evermotion Inc. in the U.S. and/or other countries. All rights reserved. All *.max, *.hdr and bitmaps models included on this collection with data are an integral part of „archinteriors vol.48” and the resale of this data is strictly prohibited. All models can be used for commercial purposes only by owners who bought this collection. The sharing of collection is strictly prohibited unless that user has written authorization from EVERMOTION.

archinteriors

2017



Have you ever wanted to make professional interior renderings? Do you know how to use V-RaySun, V-RaySky and V-RayPhysicalCamera? Have you ever had problems with composition? Archinteriors will end all your problems. Take a look at this 10 fully textured scenes with professional shaders and lighting ready to render. Get your own portfolio and join cg market.



scene 08 cam 04 post production

Software and models © 2017 EVERMOTION. EVERMOTION logo is trademark or registered trademark of Evermotion Inc. in the U.S. and/or other countries. All rights reserved. All *.max, *.hdr and bitmaps models included on this collection with data are an integral part of „archinteriors vol.48” and the resale of this data is strictly prohibited. All models can be used for commercial purposes only by owners who bought this collection. The sharing of collection is strictly prohibited unless that user has written authorization from EVERMOTION.

archinteriors

2017



Have you ever wanted to make professional interior renderings? Do you know how to use V-RaySun, V-RaySky and V-RayPhysicalCamera? Have you ever had problems with composition? Archinteriors will end all your problems. Take a look at this 10 fully textured scenes with professional shaders and lighting ready to render. Get your own portfolio and join cg market.



scene 08 cam 04 raw



scene 08 cam 04 wire

Software and models © 2017 EVERMOTION. EVERMOTION logo is trademark or registered trademark of Evermotion Inc. in the U.S. and/or other countries. All rights reserved. All *.max, *.hdr and bitmaps models included on this collection with data are an integral part of „archinteriors vol.48” and the resale of this data is strictly prohibited. All models can be used for commercial purposes only by owners who bought this collection. The sharing of collection is strictly prohibited unless that user has written authorization from EVERMOTION.

archinteriors

2017



Have you ever wanted to make professional interior renderings? Do you know how to use V-RaySun, V-RaySky and V-RayPhysicalCamera? Have you ever had problems with composition? Archinteriors will end all your problems. Take a look at this 10 fully textured scenes with professional shaders and lighting ready to render. Get your own portfolio and join cg market.



scene 09 cam 01 post production

Software and models © 2017 EVERMOTION. EVERMOTION logo is trademark or registered trademark of Evermotion Inc. in the U.S. and/or other countries. All rights reserved. All *.max, *.hdr and bitmaps models included on this collection with data are an integral part of „archinteriors vol.48” and the resale of this data is strictly prohibited. All models can be used for commercial purposes only by owners who bought this collection. The sharing of collection is strictly prohibited unless that user has written authorization from EVERMOTION.

archinteriors

2017



Have you ever wanted to make professional interior renderings? Do you know how to use V-RaySun, V-RaySky and V-RayPhysicalCamera? Have you ever had problems with composition? Archinteriors will end all your problems. Take a look at this 10 fully textured scenes with professional shaders and lighting ready to render. Get your own portfolio and join cg market.



scene 09 cam 01 raw



scene 09 cam 01 wire

Software and models © 2017 EVERMOTION. EVERMOTION logo is trademark or registered trademark of Evermotion Inc. in the U.S. and/or other countries. All rights reserved. All *.max, *.hdr and bitmaps models included on this collection with data are an integral part of „archinteriors vol.48” and the resale of this data is strictly prohibited. All models can be used for commercial purposes only by owners who bought this collection. The sharing of collection is strictly prohibited unless that user has written authorization from EVERMOTION.

archinteriors

2017



Have you ever wanted to make professional interior renderings? Do you know how to use V-RaySun, V-RaySky and V-RayPhysicalCamera? Have you ever had problems with composition? Archinteriors will end all your problems. Take a look at this 10 fully textured scenes with professional shaders and lighting ready to render. Get your own portfolio and join cg market.



scene 09 cam 02 post production

archinteriors

2017



Have you ever wanted to make professional interior renderings? Do you know how to use V-RaySun, V-RaySky and V-RayPhysicalCamera? Have you ever had problems with composition? Archinteriors will end all your problems. Take a look at this 10 fully textured scenes with professional shaders and lighting ready to render. Get your own portfolio and join cg market.



scene 09 cam 02 raw



scene 09 cam 02 wire

Software and models © 2017 EVERMOTION. EVERMOTION logo is trademark or registered trademark of Evermotion Inc. in the U.S. and/or other countries. All rights reserved. All *.max, *.hdr and bitmaps models included on this collection with data are an integral part of „archinteriors vol.48” and the resale of this data is strictly prohibited. All models can be used for commercial purposes only by owners who bought this collection. The sharing of collection is strictly prohibited unless that user has written authorization from EVERMOTION.

archinteriors

2017



Have you ever wanted to make professional interior renderings? Do you know how to use V-RaySun, V-RaySky and V-RayPhysicalCamera? Have you ever had problems with composition? Archinteriors will end all your problems. Take a look at this 10 fully textured scenes with professional shaders and lighting ready to render. Get your own portfolio and join cg market.



scene 09 cam 03 post production

archinteriors

2017



Have you ever wanted to make professional interior renderings? Do you know how to use V-RaySun, V-RaySky and V-RayPhysicalCamera? Have you ever had problems with composition? Archinteriors will end all your problems. Take a look at this 10 fully textured scenes with professional shaders and lighting ready to render. Get your own portfolio and join cg market.



scene 09 cam 03 raw



scene 09 cam 03 wire

Software and models © 2017 EVERMOTION. EVERMOTION logo is trademark or registered trademark of Evermotion Inc. in the U.S. and/or other countries. All rights reserved. All *.max, *.hdr and bitmaps models included on this collection with data are an integral part of „archinteriors vol.48” and the resale of this data is strictly prohibited. All models can be used for commercial purposes only by owners who bought this collection. The sharing of collection is strictly prohibited unless that user has written authorization from EVERMOTION.

archinteriors

2017



Have you ever wanted to make professional interior renderings? Do you know how to use V-RaySun, V-RaySky and V-RayPhysicalCamera? Have you ever had problems with composition? Archinteriors will end all your problems. Take a look at this 10 fully textured scenes with professional shaders and lighting ready to render. Get your own portfolio and join cg market.



scene 09 cam 04 post production

Software and models © 2017 EVERMOTION. EVERMOTION logo is trademark or registered trademark of Evermotion Inc. in the U.S. and/or other countries. All rights reserved. All *.max, *.hdr and bitmaps models included on this collection with data are an integral part of „archinteriors vol.48” and the resale of this data is strictly prohibited. All models can be used for commercial purposes only by owners who bought this collection. The sharing of collection is strictly prohibited unless that user has written authorization from EVERMOTION.

archinteriors

2017



Have you ever wanted to make professional interior renderings? Do you know how to use V-RaySun, V-RaySky and V-RayPhysicalCamera? Have you ever had problems with composition? Archinteriors will end all your problems. Take a look at this 10 fully textured scenes with professional shaders and lighting ready to render. Get your own portfolio and join cg market.



scene 09 cam 04 raw



scene 09 cam 04 wire

Software and models © 2017 EVERMOTION. EVERMOTION logo is trademark or registered trademark of Evermotion Inc. in the U.S. and/or other countries. All rights reserved. All *.max, *.hdr and bitmaps models included on this collection with data are an integral part of „archinteriors vol.48” and the resale of this data is strictly prohibited. All models can be used for commercial purposes only by owners who bought this collection. The sharing of collection is strictly prohibited unless that user has written authorization from EVERMOTION.

archinteriors

2017



Have you ever wanted to make professional interior renderings? Do you know how to use V-RaySun, V-RaySky and V-RayPhysicalCamera? Have you ever had problems with composition? Archinteriors will end all your problems. Take a look at this 10 fully textured scenes with professional shaders and lighting ready to render. Get your own portfolio and join cg market.



scene 10 cam 01 post production

archinteriors

2017



Have you ever wanted to make professional interior renderings? Do you know how to use V-RaySun, V-RaySky and V-RayPhysicalCamera? Have you ever had problems with composition? Archinteriors will end all your problems. Take a look at this 10 fully textured scenes with professional shaders and lighting ready to render. Get your own portfolio and join cg market.



scene 10 cam 01 raw



scene 10 cam 01 wire

Software and models © 2017 EVERMOTION. EVERMOTION logo is trademark or registered trademark of Evermotion Inc. in the U.S. and/or other countries. All rights reserved. All *.max, *.hdr and bitmaps models included on this collection with data are an integral part of „archinteriors vol.48” and the resale of this data is strictly prohibited. All models can be used for commercial purposes only by owners who bought this collection. The sharing of collection is strictly prohibited unless that user has written authorization from EVERMOTION.

archinteriors

2017



Have you ever wanted to make professional interior renderings? Do you know how to use V-RaySun, V-RaySky and V-RayPhysicalCamera? Have you ever had problems with composition? Archinteriors will end all your problems. Take a look at this 10 fully textured scenes with professional shaders and lighting ready to render. Get your own portfolio and join cg market.



scene 10 cam 02 post production

Software and models © 2017 EVERMOTION. EVERMOTION logo is trademark or registered trademark of Evermotion Inc. in the U.S. and/or other countries. All rights reserved. All *.max, *.hdr and bitmaps models included on this collection with data are an integral part of „archinteriors vol.48” and the resale of this data is strictly prohibited. All models can be used for commercial purposes only by owners who bought this collection. The sharing of collection is strictly prohibited unless that user has written authorization from EVERMOTION.

archinteriors

2017



Have you ever wanted to make professional interior renderings? Do you know how to use V-RaySun, V-RaySky and V-RayPhysicalCamera? Have you ever had problems with composition? Archinteriors will end all your problems. Take a look at this 10 fully textured scenes with professional shaders and lighting ready to render. Get your own portfolio and join cg market.



scene 10 cam 02 raw



scene 10 cam 02 wire

Software and models © 2017 EVERMOTION. EVERMOTION logo is trademark or registered trademark of Evermotion Inc. in the U.S. and/or other countries. All rights reserved. All *.max, *.hdr and bitmaps models included on this collection with data are an integral part of „archinteriors vol.48” and the resale of this data is strictly prohibited. All models can be used for commercial purposes only by owners who bought this collection. The sharing of collection is strictly prohibited unless that user has written authorization from EVERMOTION.

archinteriors

2017



Have you ever wanted to make professional interior renderings? Do you know how to use V-RaySun, V-RaySky and V-RayPhysicalCamera? Have you ever had problems with composition? Archinteriors will end all your problems. Take a look at this 10 fully textured scenes with professional shaders and lighting ready to render. Get your own portfolio and join cg market.



scene 10 cam 03 post production

Software and models © 2017 EVERMOTION. EVERMOTION logo is trademark or registered trademark of Evermotion Inc. in the U.S. and/or other countries. All rights reserved. All *.max, *.hdr and bitmaps models included on this collection with data are an integral part of „archinteriors vol.48” and the resale of this data is strictly prohibited. All models can be used for commercial purposes only by owners who bought this collection. The sharing of collection is strictly prohibited unless that user has written authorization from EVERMOTION.

archinteriors

2017



Have you ever wanted to make professional interior renderings? Do you know how to use V-RaySun, V-RaySky and V-RayPhysicalCamera? Have you ever had problems with composition? Archinteriors will end all your problems. Take a look at this 10 fully textured scenes with professional shaders and lighting ready to render. Get your own portfolio and join cg market.



scene 10 cam 03 raw

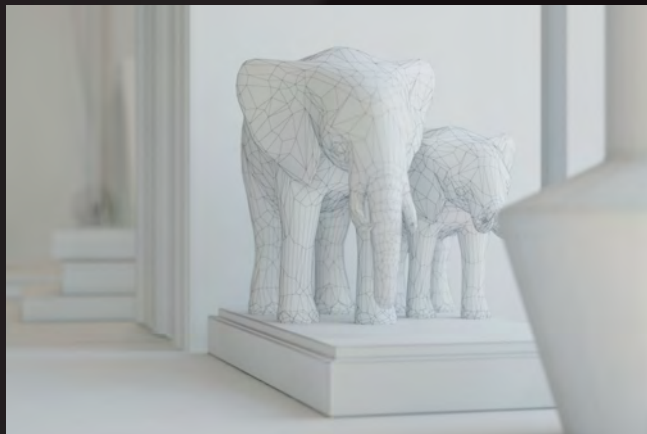

scene 10 cam 03 wire

Software and models © 2017 EVERMOTION. EVERMOTION logo is trademark or registered trademark of Evermotion Inc. in the U.S. and/or other countries. All rights reserved. All *.max, *.hdr and bitmaps models included on this collection with data are an integral part of „archinteriors vol.48” and the resale of this data is strictly prohibited. All models can be used for commercial purposes only by owners who bought this collection. The sharing of collection is strictly prohibited unless that user has written authorization from EVERMOTION.

archinteriors

2017



Have you ever wanted to make professional interior renderings? Do you know how to use V-RaySun, V-RaySky and V-RayPhysicalCamera? Have you ever had problems with composition? Archinteriors will end all your problems. Take a look at this 10 fully textured scenes with professional shaders and lighting ready to render. Get your own portfolio and join cg market.



scene 10 cam 04 post production

archinteriors

2017



Have you ever wanted to make professional interior renderings? Do you know how to use V-RaySun, V-RaySky and V-RayPhysicalCamera? Have you ever had problems with composition? Archinteriors will end all your problems. Take a look at this 10 fully textured scenes with professional shaders and lighting ready to render. Get your own portfolio and join cg market.



scene 10 cam 04 raw



scene 10 cam 04 wire

Software and models © 2017 EVERMOTION. EVERMOTION logo is trademark or registered trademark of Evermotion Inc. in the U.S. and/or other countries. All rights reserved. All *.max, *.hdr and bitmaps models included on this collection with data are an integral part of „archinteriors vol.48” and the resale of this data is strictly prohibited. All models can be used for commercial purposes only by owners who bought this collection. The sharing of collection is strictly prohibited unless that user has written authorization from EVERMOTION.

archinteriors

2018



Have you ever wanted to make professional interior renderings? Do you know how to use V-RaySun, V-RaySky and V-RayPhysicalCamera? Have you ever had problems with composition? Archinteriors will end all your problems. Take a look at this 5 fully textured scenes with professional shaders and lighting ready to render. Get your own portfolio and join cg market.



scene 01 cam 01 post production

archinteriors

2018



Have you ever wanted to make professional interior renderings? Do you know how to use V-RaySun, V-RaySky and V-RayPhysicalCamera? Have you ever had problems with composition? Archinteriors will end all your problems. Take a look at this 5 fully textured scenes with professional shaders and lighting ready to render. Get your own portfolio and join cg market.



scene 01 cam 01 raw



scene 01 cam 01 wire

Software and models © 2018 EVERMOTION. EVERMOTION logo is trademark or registered trademark of Evermotion Inc. in the U.S. and/or other countries. All rights reserved. All *.max and bitmaps models included on this collection with data are an integral part of „archinteriors vol.50” and the resale of this data is strictly prohibited. All models can be used for commercial purposes only by owners who bought this collection. The sharing of collection is strictly prohibited unless that user has written authorization from EVERMOTION.

archinteriors

2018



Have you ever wanted to make professional interior renderings? Do you know how to use V-RaySun, V-RaySky and V-RayPhysicalCamera? Have you ever had problems with composition? Archinteriors will end all your problems. Take a look at this 5 fully textured scenes with professional shaders and lighting ready to render. Get your own portfolio and join cg market.



scene 01 cam 02 post production

archinteriors

2018



Have you ever wanted to make professional interior renderings? Do you know how to use V-RaySun, V-RaySky and V-RayPhysicalCamera? Have you ever had problems with composition? Archinteriors will end all your problems. Take a look at this 5 fully textured scenes with professional shaders and lighting ready to render. Get your own portfolio and join cg market.



scene 01 cam 02 raw



scene 01 cam 02 wire

Software and models © 2018 EVERMOTION. EVERMOTION logo is trademark or registered trademark of Evermotion Inc. in the U.S. and/or other countries. All rights reserved. All *.max and bitmaps models included on this collection with data are an integral part of „archinteriors vol.50” and the resale of this data is strictly prohibited. All models can be used for commercial purposes only by owners who bought this collection. The sharing of collection is strictly prohibited unless that user has written authorization from EVERMOTION.

archinteriors

2018



Have you ever wanted to make professional interior renderings? Do you know how to use V-RaySun, V-RaySky and V-RayPhysicalCamera? Have you ever had problems with composition? Archinteriors will end all your problems. Take a look at this 5 fully textured scenes with professional shaders and lighting ready to render. Get your own portfolio and join cg market.



scene 01 cam 03 post production

Software and models © 2018 EVERMOTION. EVERMOTION logo is trademark or registered trademark of Evermotion Inc. in the U.S. and/or other countries. All rights reserved. All *.max and bitmaps models included on this collection with data are an integral part of „archinteriors vol.50” and the resale of this data is strictly prohibited. All models can be used for commercial purposes only by owners who bought this collection. The sharing of collection is strictly prohibited unless that user has written authorization from EVERMOTION.

archinteriors

2018



Have you ever wanted to make professional interior renderings? Do you know how to use V-RaySun, V-RaySky and V-RayPhysicalCamera? Have you ever had problems with composition? Archinteriors will end all your problems. Take a look at this 5 fully textured scenes with professional shaders and lighting ready to render. Get your own portfolio and join cg market.



scene 01 cam 03 raw



scene 01 cam 03 wire

Software and models © 2018 EVERMOTION. EVERMOTION logo is trademark or registered trademark of Evermotion Inc. in the U.S. and/or other countries. All rights reserved. All *.max and bitmaps models included on this collection with data are an integral part of „archinteriors vol.50” and the resale of this data is strictly prohibited. All models can be used for commercial purposes only by owners who bought this collection. The sharing of collection is strictly prohibited unless that user has written authorization from EVERMOTION.

archinteriors

2018



Have you ever wanted to make professional interior renderings? Do you know how to use V-RaySun, V-RaySky and V-RayPhysicalCamera? Have you ever had problems with composition? Archinteriors will end all your problems. Take a look at this 5 fully textured scenes with professional shaders and lighting ready to render. Get your own portfolio and join cg market.



scene 01 cam 04 post production

archinteriors

2018



Have you ever wanted to make professional interior renderings? Do you know how to use V-RaySun, V-RaySky and V-RayPhysicalCamera? Have you ever had problems with composition? Archinteriors will end all your problems. Take a look at this 5 fully textured scenes with professional shaders and lighting ready to render. Get your own portfolio and join cg market.



scene 01 cam 04 raw

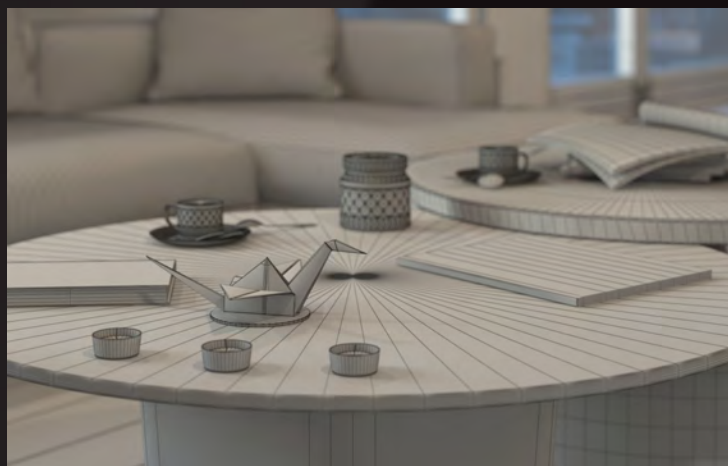

scene 01 cam 04 wire

Software and models © 2018 EVERMOTION. EVERMOTION logo is trademark or registered trademark of Evermotion Inc. in the U.S. and/or other countries. All rights reserved. All *.max and bitmaps models included on this collection with data are an integral part of „archinteriors vol.50” and the resale of this data is strictly prohibited. All models can be used for commercial purposes only by owners who bought this collection. The sharing of collection is strictly prohibited unless that user has written authorization from EVERMOTION.

archinteriors

2018



Have you ever wanted to make professional interior renderings? Do you know how to use V-RaySun, V-RaySky and V-RayPhysicalCamera? Have you ever had problems with composition? Archinteriors will end all your problems. Take a look at this 5 fully textured scenes with professional shaders and lighting ready to render. Get your own portfolio and join cg market.



scene 01 cam 05 post production

archinteriors

2018



Have you ever wanted to make professional interior renderings? Do you know how to use V-RaySun, V-RaySky and V-RayPhysicalCamera? Have you ever had problems with composition? Archinteriors will end all your problems. Take a look at this 5 fully textured scenes with professional shaders and lighting ready to render. Get your own portfolio and join cg market.



scene 01 cam 05 raw



scene 01 cam 05 wire

Software and models © 2018 EVERMOTION. EVERMOTION logo is trademark or registered trademark of Evermotion Inc. in the U.S. and/or other countries. All rights reserved. All *.max and bitmaps models included on this collection with data are an integral part of „archinteriors vol.50” and the resale of this data is strictly prohibited. All models can be used for commercial purposes only by owners who bought this collection. The sharing of collection is strictly prohibited unless that user has written authorization from EVERMOTION.

archinteriors

2018



Have you ever wanted to make professional interior renderings? Do you know how to use V-RaySun, V-RaySky and V-RayPhysicalCamera? Have you ever had problems with composition? Archinteriors will end all your problems. Take a look at this 5 fully textured scenes with professional shaders and lighting ready to render. Get your own portfolio and join cg market.



scene 02 cam 01 post production

archinteriors

2018



Have you ever wanted to make professional interior renderings? Do you know how to use V-RaySun, V-RaySky and V-RayPhysicalCamera? Have you ever had problems with composition? Archinteriors will end all your problems. Take a look at this 5 fully textured scenes with professional shaders and lighting ready to render. Get your own portfolio and join cg market.



scene 02 cam 01 raw



scene 02 cam 01 wire

Software and models © 2018 EVERMOTION. EVERMOTION logo is trademark or registered trademark of Evermotion Inc. in the U.S. and/or other countries. All rights reserved. All *.max and bitmaps models included on this collection with data are an integral part of „archinteriors vol.50” and the resale of this data is strictly prohibited. All models can be used for commercial purposes only by owners who bought this collection. The sharing of collection is strictly prohibited unless that user has written authorization from EVERMOTION.

archinteriors

2018



Have you ever wanted to make professional interior renderings? Do you know how to use V-RaySun, V-RaySky and V-RayPhysicalCamera? Have you ever had problems with composition? Archinteriors will end all your problems. Take a look at this 5 fully textured scenes with professional shaders and lighting ready to render. Get your own portfolio and join cg market.



scene 02 cam 02 post production

Software and models © 2018 EVERMOTION. EVERMOTION logo is trademark or registered trademark of Evermotion Inc. in the U.S. and/or other countries. All rights reserved. All *.max and bitmaps models included on this collection with data are an integral part of „archinteriors vol.50” and the resale of this data is strictly prohibited. All models can be used for commercial purposes only by owners who bought this collection. The sharing of collection is strictly prohibited unless that user has written authorization from EVERMOTION.

archinteriors

2018



Have you ever wanted to make professional interior renderings? Do you know how to use V-RaySun, V-RaySky and V-RayPhysicalCamera? Have you ever had problems with composition? Archinteriors will end all your problems. Take a look at this 5 fully textured scenes with professional shaders and lighting ready to render. Get your own portfolio and join cg market.



scene 02 cam 02 raw

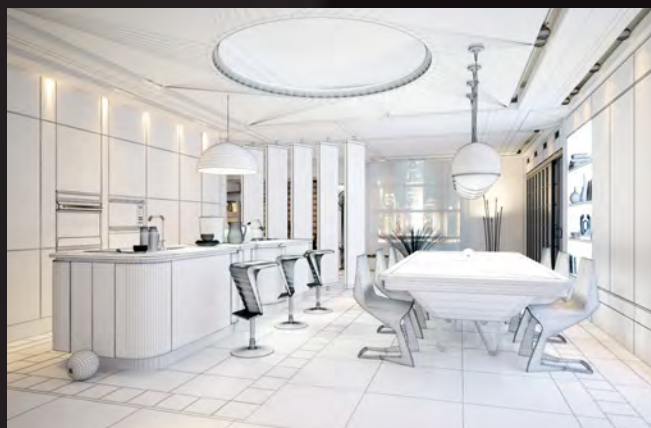

scene 02 cam 02 wire

Software and models © 2018 EVERMOTION. EVERMOTION logo is trademark or registered trademark of Evermotion Inc. in the U.S. and/or other countries. All rights reserved. All *.max and bitmaps models included on this collection with data are an integral part of „archinteriors vol.50” and the resale of this data is strictly prohibited. All models can be used for commercial purposes only by owners who bought this collection. The sharing of collection is strictly prohibited unless that user has written authorization from EVERMOTION.

archinteriors

2018



Have you ever wanted to make professional interior renderings? Do you know how to use V-RaySun, V-RaySky and V-RayPhysicalCamera? Have you ever had problems with composition? Archinteriors will end all your problems. Take a look at this 5 fully textured scenes with professional shaders and lighting ready to render. Get your own portfolio and join cg market.



scene 02 cam 03 post production

archinteriors

2018



Have you ever wanted to make professional interior renderings? Do you know how to use V-RaySun, V-RaySky and V-RayPhysicalCamera? Have you ever had problems with composition? Archinteriors will end all your problems. Take a look at this 5 fully textured scenes with professional shaders and lighting ready to render. Get your own portfolio and join cg market.



scene 02 cam 03 raw



scene 02 cam 03 wire

Software and models © 2018 EVERMOTION. EVERMOTION logo is trademark or registered trademark of Evermotion Inc. in the U.S. and/or other countries. All rights reserved. All *.max and bitmaps models included on this collection with data are an integral part of „archinteriors vol.50” and the resale of this data is strictly prohibited. All models can be used for commercial purposes only by owners who bought this collection. The sharing of collection is strictly prohibited unless that user has written authorization from EVERMOTION.

archinteriors

2018



Have you ever wanted to make professional interior renderings? Do you know how to use V-RaySun, V-RaySky and V-RayPhysicalCamera? Have you ever had problems with composition? Archinteriors will end all your problems. Take a look at this 5 fully textured scenes with professional shaders and lighting ready to render. Get your own portfolio and join cg market.



scene 02 cam 04 post production

Software and models © 2018 EVERMOTION. EVERMOTION logo is trademark or registered trademark of Evermotion Inc. in the U.S. and/or other countries. All rights reserved. All *.max and bitmaps models included on this collection with data are an integral part of „archinteriors vol.50” and the resale of this data is strictly prohibited. All models can be used for commercial purposes only by owners who bought this collection. The sharing of collection is strictly prohibited unless that user has written authorization from EVERMOTION.

archinteriors

2018



Have you ever wanted to make professional interior renderings? Do you know how to use V-RaySun, V-RaySky and V-RayPhysicalCamera? Have you ever had problems with composition? Archinteriors will end all your problems. Take a look at this 5 fully textured scenes with professional shaders and lighting ready to render. Get your own portfolio and join cg market.



scene 02 cam 04 raw

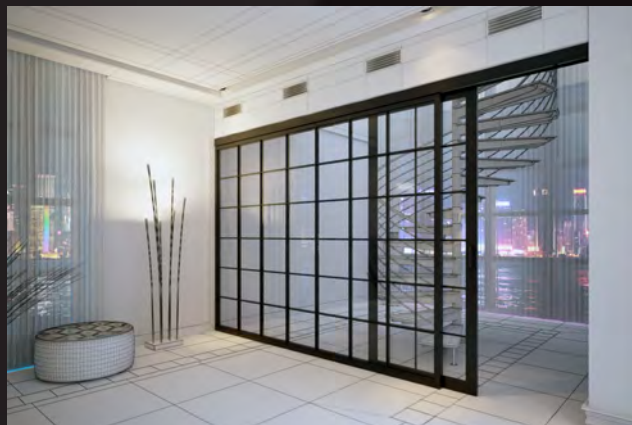

scene 02 cam 04 wire

Software and models © 2018 EVERMOTION. EVERMOTION logo is trademark or registered trademark of Evermotion Inc. in the U.S. and/or other countries. All rights reserved. All *.max and bitmaps models included on this collection with data are an integral part of „archinteriors vol.50” and the resale of this data is strictly prohibited. All models can be used for commercial purposes only by owners who bought this collection. The sharing of collection is strictly prohibited unless that user has written authorization from EVERMOTION.

archinteriors

2018



Have you ever wanted to make professional interior renderings? Do you know how to use V-RaySun, V-RaySky and V-RayPhysicalCamera? Have you ever had problems with composition? Archinteriors will end all your problems. Take a look at this 5 fully textured scenes with professional shaders and lighting ready to render. Get your own portfolio and join cg market.



scene 02 cam 05 post production

Software and models © 2018 EVERMOTION. EVERMOTION logo is trademark or registered trademark of Evermotion Inc. in the U.S. and/or other countries. All rights reserved. All *.max and bitmaps models included on this collection with data are an integral part of „archinteriors vol.50” and the resale of this data is strictly prohibited. All models can be used for commercial purposes only by owners who bought this collection. The sharing of collection is strictly prohibited unless that user has written authorization from EVERMOTION.

archinteriors

2018



Have you ever wanted to make professional interior renderings? Do you know how to use V-RaySun, V-RaySky and V-RayPhysicalCamera? Have you ever had problems with composition? Archinteriors will end all your problems. Take a look at this 5 fully textured scenes with professional shaders and lighting ready to render. Get your own portfolio and join cg market.



scene 02 cam 05 raw



scene 02 cam 05 wire

Software and models © 2018 EVERMOTION. EVERMOTION logo is trademark or registered trademark of Evermotion Inc. in the U.S. and/or other countries. All rights reserved. All *.max and bitmaps models included on this collection with data are an integral part of „archinteriors vol.50” and the resale of this data is strictly prohibited. All models can be used for commercial purposes only by owners who bought this collection. The sharing of collection is strictly prohibited unless that user has written authorization from EVERMOTION.

archinteriors

2018



Have you ever wanted to make professional interior renderings? Do you know how to use V-RaySun, V-RaySky and V-RayPhysicalCamera? Have you ever had problems with composition? Archinteriors will end all your problems. Take a look at this 5 fully textured scenes with professional shaders and lighting ready to render. Get your own portfolio and join cg market.



scene 03 cam 01 post production

Software and models © 2018 EVERMOTION. EVERMOTION logo is trademark or registered trademark of Evermotion Inc. in the U.S. and/or other countries. All rights reserved. All *.max and bitmaps models included on this collection with data are an integral part of „archinteriors vol.50” and the resale of this data is strictly prohibited. All models can be used for commercial purposes only by owners who bought this collection. The sharing of collection is strictly prohibited unless that user has written authorization from EVERMOTION.

archinteriors

2018



Have you ever wanted to make professional interior renderings? Do you know how to use V-RaySun, V-RaySky and V-RayPhysicalCamera? Have you ever had problems with composition? Archinteriors will end all your problems. Take a look at this 5 fully textured scenes with professional shaders and lighting ready to render. Get your own portfolio and join cg market.



scene 03 cam 01 raw



scene 03 cam 01 wire

Software and models © 2018 EVERMOTION. EVERMOTION logo is trademark or registered trademark of Evermotion Inc. in the U.S. and/or other countries. All rights reserved. All *.max and bitmaps models included on this collection with data are an integral part of „archinteriors vol.50” and the resale of this data is strictly prohibited. All models can be used for commercial purposes only by owners who bought this collection. The sharing of collection is strictly prohibited unless that user has written authorization from EVERMOTION.

archinteriors

2018



Have you ever wanted to make professional interior renderings? Do you know how to use V-RaySun, V-RaySky and V-RayPhysicalCamera? Have you ever had problems with composition? Archinteriors will end all your problems. Take a look at this 5 fully textured scenes with professional shaders and lighting ready to render. Get your own portfolio and join cg market.



scene 03 cam 02 post production

archinteriors

2018



Have you ever wanted to make professional interior renderings? Do you know how to use V-RaySun, V-RaySky and V-RayPhysicalCamera? Have you ever had problems with composition? Archinteriors will end all your problems. Take a look at this 5 fully textured scenes with professional shaders and lighting ready to render. Get your own portfolio and join cg market.



scene 03 cam 02 raw



scene 03 cam 02 wire

Software and models © 2018 EVERMOTION. EVERMOTION logo is trademark or registered trademark of Evermotion Inc. in the U.S. and/or other countries. All rights reserved. All *.max and bitmaps models included on this collection with data are an integral part of „archinteriors vol.50” and the resale of this data is strictly prohibited. All models can be used for commercial purposes only by owners who bought this collection. The sharing of collection is strictly prohibited unless that user has written authorization from EVERMOTION.

archinteriors

2018



Have you ever wanted to make professional interior renderings? Do you know how to use V-RaySun, V-RaySky and V-RayPhysicalCamera? Have you ever had problems with composition? Archinteriors will end all your problems. Take a look at this 5 fully textured scenes with professional shaders and lighting ready to render. Get your own portfolio and join cg market.



scene 03 cam 03 post production

archinteriors

2018



Have you ever wanted to make professional interior renderings? Do you know how to use V-RaySun, V-RaySky and V-RayPhysicalCamera? Have you ever had problems with composition? Archinteriors will end all your problems. Take a look at this 5 fully textured scenes with professional shaders and lighting ready to render. Get your own portfolio and join cg market.



scene 03 cam 03 raw



scene 03 cam 03 wire

Software and models © 2018 EVERMOTION. EVERMOTION logo is trademark or registered trademark of Evermotion Inc. in the U.S. and/or other countries. All rights reserved. All *.max and bitmaps models included on this collection with data are an integral part of „archinteriors vol.50” and the resale of this data is strictly prohibited. All models can be used for commercial purposes only by owners who bought this collection. The sharing of collection is strictly prohibited unless that user has written authorization from EVERMOTION.

archinteriors

2018



Have you ever wanted to make professional interior renderings? Do you know how to use V-RaySun, V-RaySky and V-RayPhysicalCamera? Have you ever had problems with composition? Archinteriors will end all your problems. Take a look at this 5 fully textured scenes with professional shaders and lighting ready to render. Get your own portfolio and join cg market.



scene 03 cam 04 post production

Software and models © 2018 EVERMOTION. EVERMOTION logo is trademark or registered trademark of Evermotion Inc. in the U.S. and/or other countries. All rights reserved. All *.max and bitmaps models included on this collection with data are an integral part of „archinteriors vol.50” and the resale of this data is strictly prohibited. All models can be used for commercial purposes only by owners who bought this collection. The sharing of collection is strictly prohibited unless that user has written authorization from EVERMOTION.

archinteriors

2018



Have you ever wanted to make professional interior renderings? Do you know how to use V-RaySun, V-RaySky and V-RayPhysicalCamera? Have you ever had problems with composition? Archinteriors will end all your problems. Take a look at this 5 fully textured scenes with professional shaders and lighting ready to render. Get your own portfolio and join cg market.



scene 03 cam 04 raw

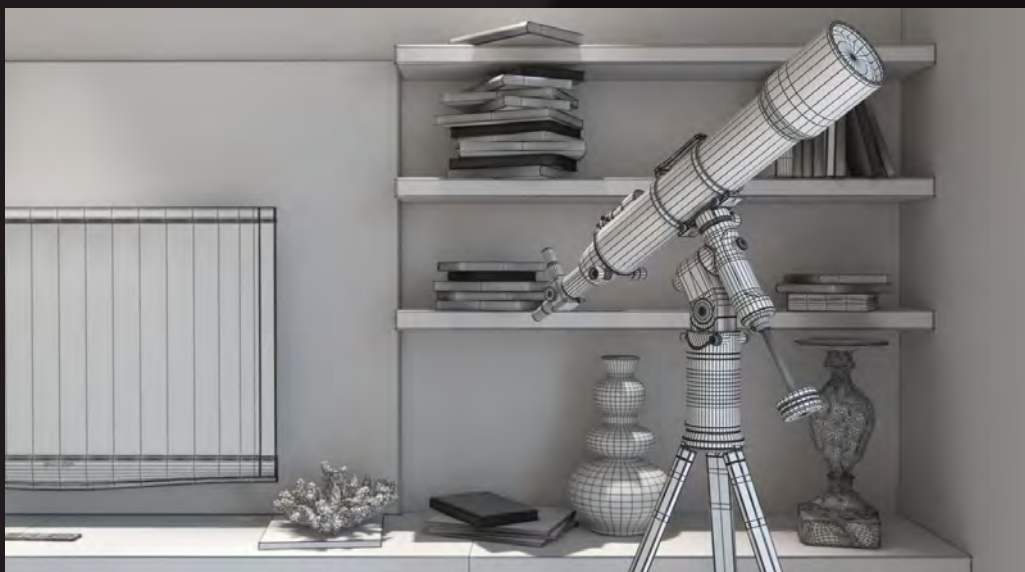

scene 03 cam 04 wire

Software and models © 2018 EVERMOTION. EVERMOTION logo is trademark or registered trademark of Evermotion Inc. in the U.S. and/or other countries. All rights reserved. All *.max and bitmaps models included on this collection with data are an integral part of „archinteriors vol.50” and the resale of this data is strictly prohibited. All models can be used for commercial purposes only by owners who bought this collection. The sharing of collection is strictly prohibited unless that user has written authorization from EVERMOTION.

archinteriors

2018



Have you ever wanted to make professional interior renderings? Do you know how to use V-RaySun, V-RaySky and V-RayPhysicalCamera? Have you ever had problems with composition? Archinteriors will end all your problems. Take a look at this 5 fully textured scenes with professional shaders and lighting ready to render. Get your own portfolio and join cg market.



scene 03 cam 05 post production

Software and models © 2018 EVERMOTION. EVERMOTION logo is trademark or registered trademark of Evermotion Inc. in the U.S. and/or other countries. All rights reserved. All *.max and bitmaps models included on this collection with data are an integral part of „archinteriors vol.50” and the resale of this data is strictly prohibited. All models can be used for commercial purposes only by owners who bought this collection. The sharing of collection is strictly prohibited unless that user has written authorization from EVERMOTION.

archinteriors

2018



Have you ever wanted to make professional interior renderings? Do you know how to use V-RaySun, V-RaySky and V-RayPhysicalCamera? Have you ever had problems with composition? Archinteriors will end all your problems. Take a look at this 5 fully textured scenes with professional shaders and lighting ready to render. Get your own portfolio and join cg market.



scene 03 cam 05 raw



scene 03 cam 05 wire

Software and models © 2018 EVERMOTION. EVERMOTION logo is trademark or registered trademark of Evermotion Inc. in the U.S. and/or other countries. All rights reserved. All *.max and bitmaps models included on this collection with data are an integral part of „archinteriors vol.50” and the resale of this data is strictly prohibited. All models can be used for commercial purposes only by owners who bought this collection. The sharing of collection is strictly prohibited unless that user has written authorization from EVERMOTION.

archinteriors

2018



Have you ever wanted to make professional interior renderings? Do you know how to use V-RaySun, V-RaySky and V-RayPhysicalCamera? Have you ever had problems with composition? Archinteriors will end all your problems. Take a look at this 5 fully textured scenes with professional shaders and lighting ready to render. Get your own portfolio and join cg market.



scene 04 cam 01 post production

archinteriors

2018



Have you ever wanted to make professional interior renderings? Do you know how to use V-RaySun, V-RaySky and V-RayPhysicalCamera? Have you ever had problems with composition? Archinteriors will end all your problems. Take a look at this 5 fully textured scenes with professional shaders and lighting ready to render. Get your own portfolio and join cg market.



scene 04 cam 01 raw



scene 04 cam 01 wire

Software and models © 2018 EVERMOTION. EVERMOTION logo is trademark or registered trademark of Evermotion Inc. in the U.S. and/or other countries. All rights reserved. All *.max and bitmaps models included on this collection with data are an integral part of „archinteriors vol.50” and the resale of this data is strictly prohibited. All models can be used for commercial purposes only by owners who bought this collection. The sharing of collection is strictly prohibited unless that user has written authorization from EVERMOTION.

archinteriors

2018



Have you ever wanted to make professional interior renderings? Do you know how to use V-RaySun, V-RaySky and V-RayPhysicalCamera? Have you ever had problems with composition? Archinteriors will end all your problems. Take a look at this 5 fully textured scenes with professional shaders and lighting ready to render. Get your own portfolio and join cg market.



scene 04 cam 02 post production

Software and models © 2018 EVERMOTION. EVERMOTION logo is trademark or registered trademark of Evermotion Inc. in the U.S. and/or other countries. All rights reserved. All *.max and bitmaps models included on this collection with data are an integral part of „archinteriors vol.50” and the resale of this data is strictly prohibited. All models can be used for commercial purposes only by owners who bought this collection. The sharing of collection is strictly prohibited unless that user has written authorization from EVERMOTION.

archinteriors

2018



Have you ever wanted to make professional interior renderings? Do you know how to use V-RaySun, V-RaySky and V-RayPhysicalCamera? Have you ever had problems with composition? Archinteriors will end all your problems. Take a look at this 5 fully textured scenes with professional shaders and lighting ready to render. Get your own portfolio and join cg market.



scene 04 cam 02 raw



scene 04 cam 02 wire

Software and models © 2018 EVERMOTION. EVERMOTION logo is trademark or registered trademark of Evermotion Inc. in the U.S. and/or other countries. All rights reserved. All *.max and bitmaps models included on this collection with data are an integral part of „archinteriors vol.50” and the resale of this data is strictly prohibited. All models can be used for commercial purposes only by owners who bought this collection. The sharing of collection is strictly prohibited unless that user has written authorization from EVERMOTION.

archinteriors

2018



Have you ever wanted to make professional interior renderings? Do you know how to use V-RaySun, V-RaySky and V-RayPhysicalCamera? Have you ever had problems with composition? Archinteriors will end all your problems. Take a look at this 5 fully textured scenes with professional shaders and lighting ready to render. Get your own portfolio and join cg market.



scene 04 cam 03 post production

archinteriors

2018



Have you ever wanted to make professional interior renderings? Do you know how to use V-RaySun, V-RaySky and V-RayPhysicalCamera? Have you ever had problems with composition? Archinteriors will end all your problems. Take a look at this 5 fully textured scenes with professional shaders and lighting ready to render. Get your own portfolio and join cg market.



scene 04 cam 03 raw

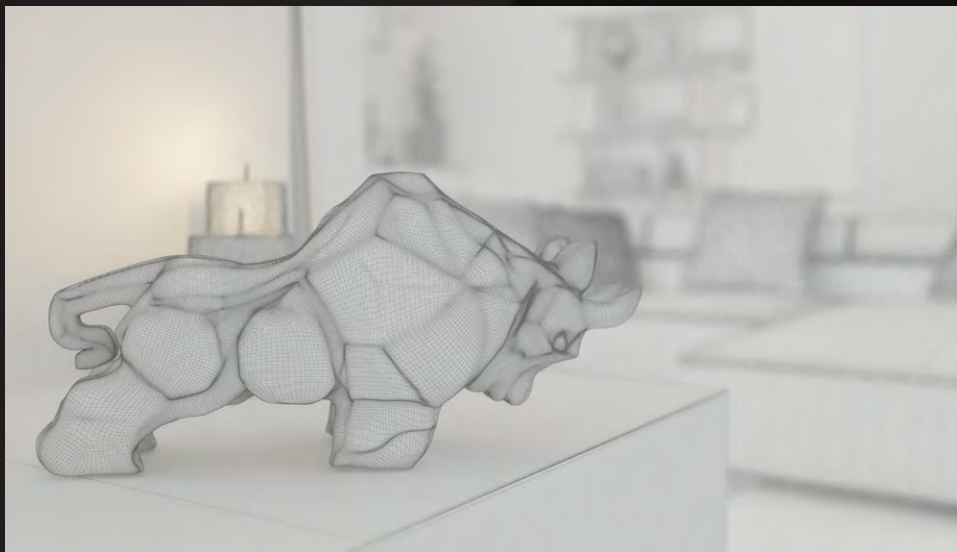

scene 04 cam 03 wire

Software and models © 2018 EVERMOTION. EVERMOTION logo is trademark or registered trademark of Evermotion Inc. in the U.S. and/or other countries. All rights reserved. All *.max and bitmaps models included on this collection with data are an integral part of „archinteriors vol.50” and the resale of this data is strictly prohibited. All models can be used for commercial purposes only by owners who bought this collection. The sharing of collection is strictly prohibited unless that user has written authorization from EVERMOTION.

archinteriors

2018



Have you ever wanted to make professional interior renderings? Do you know how to use V-RaySun, V-RaySky and V-RayPhysicalCamera? Have you ever had problems with composition? Archinteriors will end all your problems. Take a look at this 5 fully textured scenes with professional shaders and lighting ready to render. Get your own portfolio and join cg market.



scene 04 cam 04 post production

archinteriors

2018



Have you ever wanted to make professional interior renderings? Do you know how to use V-RaySun, V-RaySky and V-RayPhysicalCamera? Have you ever had problems with composition? Archinteriors will end all your problems. Take a look at this 5 fully textured scenes with professional shaders and lighting ready to render. Get your own portfolio and join cg market.



scene 04 cam 04 raw

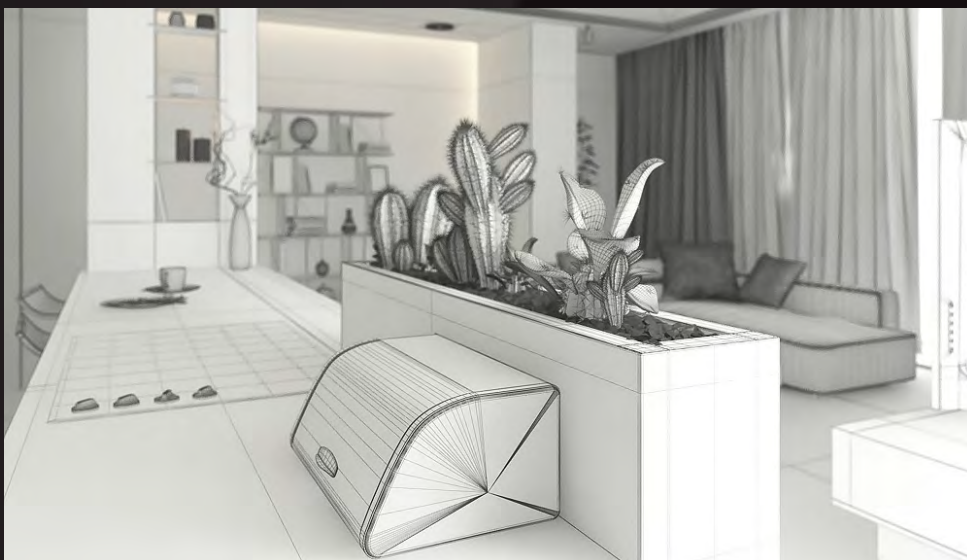

scene 04 cam 04 wire

Software and models © 2018 EVERMOTION. EVERMOTION logo is trademark or registered trademark of Evermotion Inc. in the U.S. and/or other countries. All rights reserved. All *.max and bitmaps models included on this collection with data are an integral part of „archinteriors vol.50” and the resale of this data is strictly prohibited. All models can be used for commercial purposes only by owners who bought this collection. The sharing of collection is strictly prohibited unless that user has written authorization from EVERMOTION.

archinteriors

2018



Have you ever wanted to make professional interior renderings? Do you know how to use V-RaySun, V-RaySky and V-RayPhysicalCamera? Have you ever had problems with composition? Archinteriors will end all your problems. Take a look at this 5 fully textured scenes with professional shaders and lighting ready to render. Get your own portfolio and join cg market.



scene 04 cam 05 post production

Software and models © 2018 EVERMOTION. EVERMOTION logo is trademark or registered trademark of Evermotion Inc. in the U.S. and/or other countries. All rights reserved. All *.max and bitmaps models included on this collection with data are an integral part of „archinteriors vol.50” and the resale of this data is strictly prohibited. All models can be used for commercial purposes only by owners who bought this collection. The sharing of collection is strictly prohibited unless that user has written authorization from EVERMOTION.

archinteriors

2018



Have you ever wanted to make professional interior renderings? Do you know how to use V-RaySun, V-RaySky and V-RayPhysicalCamera? Have you ever had problems with composition? Archinteriors will end all your problems. Take a look at this 5 fully textured scenes with professional shaders and lighting ready to render. Get your own portfolio and join cg market.



scene 04 cam 05 raw



scene 04 cam 05 wire

Software and models © 2018 EVERMOTION. EVERMOTION logo is trademark or registered trademark of Evermotion Inc. in the U.S. and/or other countries. All rights reserved. All *.max and bitmaps models included on this collection with data are an integral part of „archinteriors vol.50” and the resale of this data is strictly prohibited. All models can be used for commercial purposes only by owners who bought this collection. The sharing of collection is strictly prohibited unless that user has written authorization from EVERMOTION.

archinteriors

2018



Have you ever wanted to make professional interior renderings? Do you know how to use V-RaySun, V-RaySky and V-RayPhysicalCamera? Have you ever had problems with composition? Archinteriors will end all your problems. Take a look at this 5 fully textured scenes with professional shaders and lighting ready to render. Get your own portfolio and join cg market.



scene 05 cam 01 post production

Software and models © 2018 EVERMOTION. EVERMOTION logo is trademark or registered trademark of Evermotion Inc. in the U.S. and/or other countries. All rights reserved. All *.max and bitmaps models included on this collection with data are an integral part of „archinteriors vol.50” and the resale of this data is strictly prohibited. All models can be used for commercial purposes only by owners who bought this collection. The sharing of collection is strictly prohibited unless that user has written authorization from EVERMOTION.

archinteriors

2018



Have you ever wanted to make professional interior renderings? Do you know how to use V-RaySun, V-RaySky and V-RayPhysicalCamera? Have you ever had problems with composition? Archinteriors will end all your problems. Take a look at this 5 fully textured scenes with professional shaders and lighting ready to render. Get your own portfolio and join cg market.



scene 05 cam 01 raw



scene 05 cam 01 wire

Software and models © 2018 EVERMOTION. EVERMOTION logo is trademark or registered trademark of Evermotion Inc. in the U.S. and/or other countries. All rights reserved. All *.max and bitmaps models included on this collection with data are an integral part of „archinteriors vol.50” and the resale of this data is strictly prohibited. All models can be used for commercial purposes only by owners who bought this collection. The sharing of collection is strictly prohibited unless that user has written authorization from EVERMOTION.

archinteriors

2018



Have you ever wanted to make professional interior renderings? Do you know how to use V-RaySun, V-RaySky and V-RayPhysicalCamera? Have you ever had problems with composition? Archinteriors will end all your problems. Take a look at this 5 fully textured scenes with professional shaders and lighting ready to render. Get your own portfolio and join cg market.



scene 05 cam 02 post production

Software and models © 2018 EVERMOTION. EVERMOTION logo is trademark or registered trademark of Evermotion Inc. in the U.S. and/or other countries. All rights reserved. All *.max and bitmaps models included on this collection with data are an integral part of „archinteriors vol.50” and the resale of this data is strictly prohibited. All models can be used for commercial purposes only by owners who bought this collection. The sharing of collection is strictly prohibited unless that user has written authorization from EVERMOTION.

archinteriors

2018



Have you ever wanted to make professional interior renderings? Do you know how to use V-RaySun, V-RaySky and V-RayPhysicalCamera? Have you ever had problems with composition? Archinteriors will end all your problems. Take a look at this 5 fully textured scenes with professional shaders and lighting ready to render. Get your own portfolio and join cg market.



scene 05 cam 02 raw



scene 05 cam 02 wire

Software and models © 2018 EVERMOTION. EVERMOTION logo is trademark or registered trademark of Evermotion Inc. in the U.S. and/or other countries. All rights reserved. All *.max and bitmaps models included on this collection with data are an integral part of „archinteriors vol.50” and the resale of this data is strictly prohibited. All models can be used for commercial purposes only by owners who bought this collection. The sharing of collection is strictly prohibited unless that user has written authorization from EVERMOTION.

archinteriors

2018



Have you ever wanted to make professional interior renderings? Do you know how to use V-RaySun, V-RaySky and V-RayPhysicalCamera? Have you ever had problems with composition? Archinteriors will end all your problems. Take a look at this 5 fully textured scenes with professional shaders and lighting ready to render. Get your own portfolio and join cg market.



scene 05 cam 03 post production

Software and models © 2018 EVERMOTION. EVERMOTION logo is trademark or registered trademark of Evermotion Inc. in the U.S. and/or other countries. All rights reserved. All *.max and bitmaps models included on this collection with data are an integral part of „archinteriors vol.50” and the resale of this data is strictly prohibited. All models can be used for commercial purposes only by owners who bought this collection. The sharing of collection is strictly prohibited unless that user has written authorization from EVERMOTION.

archinteriors

2018



Have you ever wanted to make professional interior renderings? Do you know how to use V-RaySun, V-RaySky and V-RayPhysicalCamera? Have you ever had problems with composition? Archinteriors will end all your problems. Take a look at this 5 fully textured scenes with professional shaders and lighting ready to render. Get your own portfolio and join cg market.



scene 05 cam 03 raw



scene 05 cam 03 wire

Software and models © 2018 EVERMOTION. EVERMOTION logo is trademark or registered trademark of Evermotion Inc. in the U.S. and/or other countries. All rights reserved. All *.max and bitmaps models included on this collection with data are an integral part of „archinteriors vol.50” and the resale of this data is strictly prohibited. All models can be used for commercial purposes only by owners who bought this collection. The sharing of collection is strictly prohibited unless that user has written authorization from EVERMOTION.

archinteriors

2018



Have you ever wanted to make professional interior renderings? Do you know how to use V-RaySun, V-RaySky and V-RayPhysicalCamera? Have you ever had problems with composition? Archinteriors will end all your problems. Take a look at this 5 fully textured scenes with professional shaders and lighting ready to render. Get your own portfolio and join cg market.



scene 05 cam 04 post production

Software and models © 2018 EVERMOTION. EVERMOTION logo is trademark or registered trademark of Evermotion Inc. in the U.S. and/or other countries. All rights reserved. All *.max and bitmaps models included on this collection with data are an integral part of „archinteriors vol.50” and the resale of this data is strictly prohibited. All models can be used for commercial purposes only by owners who bought this collection. The sharing of collection is strictly prohibited unless that user has written authorization from EVERMOTION.

archinteriors

2018



Have you ever wanted to make professional interior renderings? Do you know how to use V-RaySun, V-RaySky and V-RayPhysicalCamera? Have you ever had problems with composition? Archinteriors will end all your problems. Take a look at this 5 fully textured scenes with professional shaders and lighting ready to render. Get your own portfolio and join cg market.



scene 05 cam 04 raw

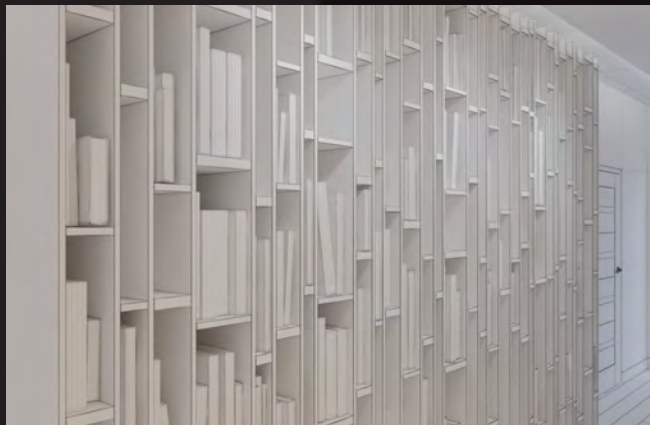

scene 05 cam 04 wire

Software and models © 2018 EVERMOTION. EVERMOTION logo is trademark or registered trademark of Evermotion Inc. in the U.S. and/or other countries. All rights reserved. All *.max and bitmaps models included on this collection with data are an integral part of „archinteriors vol.50” and the resale of this data is strictly prohibited. All models can be used for commercial purposes only by owners who bought this collection. The sharing of collection is strictly prohibited unless that user has written authorization from EVERMOTION.

archinteriors

2018



Have you ever wanted to make professional interior renderings? Do you know how to use V-RaySun, V-RaySky and V-RayPhysicalCamera? Have you ever had problems with composition? Archinteriors will end all your problems. Take a look at this 5 fully textured scenes with professional shaders and lighting ready to render. Get your own portfolio and join cg market.



scene 05 cam 05 post production

archinteriors

2018



Have you ever wanted to make professional interior renderings? Do you know how to use V-RaySun, V-RaySky and V-RayPhysicalCamera? Have you ever had problems with composition? Archinteriors will end all your problems. Take a look at this 5 fully textured scenes with professional shaders and lighting ready to render. Get your own portfolio and join cg market.



scene 05 cam 05 raw



scene 05 cam 05 wire

Software and models © 2018 EVERMOTION. EVERMOTION logo is trademark or registered trademark of Evermotion Inc. in the U.S. and/or other countries. All rights reserved. All *.max and bitmaps models included on this collection with data are an integral part of „archinteriors vol.50” and the resale of this data is strictly prohibited. All models can be used for commercial purposes only by owners who bought this collection. The sharing of collection is strictly prohibited unless that user has written authorization from EVERMOTION.

archinteriors

2018



Have you ever wanted to make professional interior renderings? Do you know how to use V-RaySun, V-RaySky and V-RayPhysicalCamera? Have you ever had problems with composition? Archinteriors will end all your problems. Take a look at this 5 fully textured scenes with professional shaders and lighting ready to render. Get your own portfolio and join cg market.



scene 01 cam 01 post production

archinteriors

2018



Have you ever wanted to make professional interior renderings? Do you know how to use V-RaySun, V-RaySky and V-RayPhysicalCamera? Have you ever had problems with composition? Archinteriors will end all your problems. Take a look at this 5 fully textured scenes with professional shaders and lighting ready to render. Get your own portfolio and join cg market.



scene 01 cam 01 raw



scene 01 cam 01 wire

Software and models © 2018 EVERMOTION. EVERMOTION logo is trademark or registered trademark of Evermotion Inc. in the U.S. and/or other countries. All rights reserved. All *.max, *.obj, *.fbx and bitmaps models included on this collection with data are an integral part of „archinteriors vol. 51” and the resale of this data is strictly prohibited. All models can be used for commercial purposes only by owners who bought this collection. The sharing of collection is strictly prohibited unless that user has written authorization from EVERMOTION.

archinteriors

2018



Have you ever wanted to make professional interior renderings? Do you know how to use V-RaySun, V-RaySky and V-RayPhysicalCamera? Have you ever had problems with composition? Archinteriors will end all your problems. Take a look at this 5 fully textured scenes with professional shaders and lighting ready to render. Get your own portfolio and join cg market.



scene 01 cam 02 post production

archinteriors

2018



Have you ever wanted to make professional interior renderings? Do you know how to use V-RaySun, V-RaySky and V-RayPhysicalCamera? Have you ever had problems with composition? Archinteriors will end all your problems. Take a look at this 5 fully textured scenes with professional shaders and lighting ready to render. Get your own portfolio and join cg market.



scene 01 cam 02 raw



scene 01 cam 02 wire

Software and models © 2018 EVERMOTION. EVERMOTION logo is trademark or registered trademark of Evermotion Inc. in the U.S. and/or other countries. All rights reserved. All *.max, *.obj, *.fbx and bitmaps models included on this collection with data are an integral part of „archinteriors vol. 51” and the resale of this data is strictly prohibited. All models can be used for commercial purposes only by owners who bought this collection. The sharing of collection is strictly prohibited unless that user has written authorization from EVERMOTION.

archinteriors

2018



Have you ever wanted to make professional interior renderings? Do you know how to use V-RaySun, V-RaySky and V-RayPhysicalCamera? Have you ever had problems with composition? Archinteriors will end all your problems. Take a look at this 5 fully textured scenes with professional shaders and lighting ready to render. Get your own portfolio and join cg market.



scene 01 cam 03 post production

Software and models © 2018 EVERMOTION. EVERMOTION logo is trademark or registered trademark of Evermotion Inc. in the U.S. and/or other countries. All rights reserved. All *.max, *.obj, *.fbx and bitmaps models included on this collection with data are an integral part of „archinteriors vol. 51” and the resale of this data is strictly prohibited. All models can be used for commercial purposes only by owners who bought this collection. The sharing of collection is strictly prohibited unless that user has written authorization from EVERMOTION.

archinteriors

2018



Have you ever wanted to make professional interior renderings? Do you know how to use V-RaySun, V-RaySky and V-RayPhysicalCamera? Have you ever had problems with composition? Archinteriors will end all your problems. Take a look at this 5 fully textured scenes with professional shaders and lighting ready to render. Get your own portfolio and join cg market.



scene 01 cam 03 raw



scene 01 cam 03 wire

Software and models © 2018 EVERMOTION. EVERMOTION logo is trademark or registered trademark of Evermotion Inc. in the U.S. and/or other countries. All rights reserved. All *.max, *.obj, *.fbx and bitmaps models included on this collection with data are an integral part of „archinteriors vol. 51” and the resale of this data is strictly prohibited. All models can be used for commercial purposes only by owners who bought this collection. The sharing of collection is strictly prohibited unless that user has written authorization from EVERMOTION.

archinteriors

2018



Have you ever wanted to make professional interior renderings? Do you know how to use V-RaySun, V-RaySky and V-RayPhysicalCamera? Have you ever had problems with composition? Archinteriors will end all your problems. Take a look at this 5 fully textured scenes with professional shaders and lighting ready to render. Get your own portfolio and join cg market.



scene 01 cam 04 post production

Software and models © 2018 EVERMOTION. EVERMOTION logo is trademark or registered trademark of Evermotion Inc. in the U.S. and/or other countries. All rights reserved. All *.max, *.obj, *.fbx and bitmaps models included on this collection with data are an integral part of „archinteriors vol. 51” and the resale of this data is strictly prohibited. All models can be used for commercial purposes only by owners who bought this collection. The sharing of collection is strictly prohibited unless that user has written authorization from EVERMOTION.

archinteriors

2018



Have you ever wanted to make professional interior renderings? Do you know how to use V-RaySun, V-RaySky and V-RayPhysicalCamera? Have you ever had problems with composition? Archinteriors will end all your problems. Take a look at this 5 fully textured scenes with professional shaders and lighting ready to render. Get your own portfolio and join cg market.



scene 01 cam 04 raw



scene 01 cam 04 wire

Software and models © 2018 EVERMOTION. EVERMOTION logo is trademark or registered trademark of Evermotion Inc. in the U.S. and/or other countries. All rights reserved. All *.max, *.obj, *.fbx and bitmaps models included on this collection with data are an integral part of „archinteriors vol. 51” and the resale of this data is strictly prohibited. All models can be used for commercial purposes only by owners who bought this collection. The sharing of collection is strictly prohibited unless that user has written authorization from EVERMOTION.

archinteriors

2018



Have you ever wanted to make professional interior renderings? Do you know how to use V-RaySun, V-RaySky and V-RayPhysicalCamera? Have you ever had problems with composition? Archinteriors will end all your problems. Take a look at this 5 fully textured scenes with professional shaders and lighting ready to render. Get your own portfolio and join cg market.



scene 01 cam 05 post production

archinteriors

2018



Have you ever wanted to make professional interior renderings? Do you know how to use V-RaySun, V-RaySky and V-RayPhysicalCamera? Have you ever had problems with composition? Archinteriors will end all your problems. Take a look at this 5 fully textured scenes with professional shaders and lighting ready to render. Get your own portfolio and join cg market.



scene 01 cam 05 raw



scene 01 cam 05 wire

Software and models © 2018 EVERMOTION. EVERMOTION logo is trademark or registered trademark of Evermotion Inc. in the U.S. and/or other countries. All rights reserved. All *.max, *.obj, *.fbx and bitmaps models included on this collection with data are an integral part of „archinteriors vol. 51” and the resale of this data is strictly prohibited. All models can be used for commercial purposes only by owners who bought this collection. The sharing of collection is strictly prohibited unless that user has written authorization from EVERMOTION.

archinteriors

2018



Have you ever wanted to make professional interior renderings? Do you know how to use V-RaySun, V-RaySky and V-RayPhysicalCamera? Have you ever had problems with composition? Archinteriors will end all your problems. Take a look at this 5 fully textured scenes with professional shaders and lighting ready to render. Get your own portfolio and join cg market.



scene 02 cam 01 post production

Software and models © 2018 EVERMOTION. EVERMOTION logo is trademark or registered trademark of Evermotion Inc. in the U.S. and/or other countries. All rights reserved. All *.max, *.obj, *.fbx and bitmaps models included on this collection with data are an integral part of „archinteriors vol. 51” and the resale of this data is strictly prohibited. All models can be used for commercial purposes only by owners who bought this collection. The sharing of collection is strictly prohibited unless that user has written authorization from EVERMOTION.

archinteriors

2018



Have you ever wanted to make professional interior renderings? Do you know how to use V-RaySun, V-RaySky and V-RayPhysicalCamera? Have you ever had problems with composition? Archinteriors will end all your problems. Take a look at this 5 fully textured scenes with professional shaders and lighting ready to render. Get your own portfolio and join cg market.



scene 02 cam 01 raw



scene 02 cam 01 wire

Software and models © 2018 EVERMOTION. EVERMOTION logo is trademark or registered trademark of Evermotion Inc. in the U.S. and/or other countries. All rights reserved. All *.max, *.obj, *.fbx and bitmaps models included on this collection with data are an integral part of „archinteriors vol. 51” and the resale of this data is strictly prohibited. All models can be used for commercial purposes only by owners who bought this collection. The sharing of collection is strictly prohibited unless that user has written authorization from EVERMOTION.

archinteriors

2018



Have you ever wanted to make professional interior renderings? Do you know how to use V-RaySun, V-RaySky and V-RayPhysicalCamera? Have you ever had problems with composition? Archinteriors will end all your problems. Take a look at this 5 fully textured scenes with professional shaders and lighting ready to render. Get your own portfolio and join cg market.



scene 02 cam 02 post production

Software and models © 2018 EVERMOTION. EVERMOTION logo is trademark or registered trademark of Evermotion Inc. in the U.S. and/or other countries. All rights reserved. All *.max, *.obj, *.fbx and bitmaps models included on this collection with data are an integral part of „archinteriors vol. 51” and the resale of this data is strictly prohibited. All models can be used for commercial purposes only by owners who bought this collection. The sharing of collection is strictly prohibited unless that user has written authorization from EVERMOTION.

archinteriors

2018



Have you ever wanted to make professional interior renderings? Do you know how to use V-RaySun, V-RaySky and V-RayPhysicalCamera? Have you ever had problems with composition? Archinteriors will end all your problems. Take a look at this 5 fully textured scenes with professional shaders and lighting ready to render. Get your own portfolio and join cg market.



scene 02 cam 02 raw



scene 02 cam 02 wire

Software and models © 2018 EVERMOTION. EVERMOTION logo is trademark or registered trademark of Evermotion Inc. in the U.S. and/or other countries. All rights reserved. All *.max, *.obj, *.fbx and bitmaps models included on this collection with data are an integral part of „archinteriors vol. 51” and the resale of this data is strictly prohibited. All models can be used for commercial purposes only by owners who bought this collection. The sharing of collection is strictly prohibited unless that user has written authorization from EVERMOTION.

archinteriors

2018



Have you ever wanted to make professional interior renderings? Do you know how to use V-RaySun, V-RaySky and V-RayPhysicalCamera? Have you ever had problems with composition? Archinteriors will end all your problems. Take a look at this 5 fully textured scenes with professional shaders and lighting ready to render. Get your own portfolio and join cg market.



scene 02 cam 03 post production

Software and models © 2018 EVERMOTION. EVERMOTION logo is trademark or registered trademark of Evermotion Inc. in the U.S. and/or other countries. All rights reserved. All *.max, *.obj, *.fbx and bitmaps models included on this collection with data are an integral part of „archinteriors vol. 51” and the resale of this data is strictly prohibited. All models can be used for commercial purposes only by owners who bought this collection. The sharing of collection is strictly prohibited unless that user has written authorization from EVERMOTION.

archinteriors

2018



Have you ever wanted to make professional interior renderings? Do you know how to use V-RaySun, V-RaySky and V-RayPhysicalCamera? Have you ever had problems with composition? Archinteriors will end all your problems. Take a look at this 5 fully textured scenes with professional shaders and lighting ready to render. Get your own portfolio and join cg market.



scene 02 cam 03 raw



scene 02 cam 03 wire

Software and models © 2018 EVERMOTION. EVERMOTION logo is trademark or registered trademark of Evermotion Inc. in the U.S. and/or other countries. All rights reserved. All *.max, *.obj, *.fbx and bitmaps models included on this collection with data are an integral part of „archinteriors vol. 51” and the resale of this data is strictly prohibited. All models can be used for commercial purposes only by owners who bought this collection. The sharing of collection is strictly prohibited unless that user has written authorization from EVERMOTION.

archinteriors

2018



Have you ever wanted to make professional interior renderings? Do you know how to use V-RaySun, V-RaySky and V-RayPhysicalCamera? Have you ever had problems with composition? Archinteriors will end all your problems. Take a look at this 5 fully textured scenes with professional shaders and lighting ready to render. Get your own portfolio and join cg market.



scene 02 cam 04 post production

Software and models © 2018 EVERMOTION. EVERMOTION logo is trademark or registered trademark of Evermotion Inc. in the U.S. and/or other countries. All rights reserved. All *.max, *.obj, *.fbx and bitmaps models included on this collection with data are an integral part of „archinteriors vol. 51” and the resale of this data is strictly prohibited. All models can be used for commercial purposes only by owners who bought this collection. The sharing of collection is strictly prohibited unless that user has written authorization from EVERMOTION.

archinteriors

2018



Have you ever wanted to make professional interior renderings? Do you know how to use V-RaySun, V-RaySky and V-RayPhysicalCamera? Have you ever had problems with composition? Archinteriors will end all your problems. Take a look at this 5 fully textured scenes with professional shaders and lighting ready to render. Get your own portfolio and join cg market.



scene 02 cam 04 raw



scene 02 cam 04 wire

Software and models © 2018 EVERMOTION. EVERMOTION logo is trademark or registered trademark of Evermotion Inc. in the U.S. and/or other countries. All rights reserved. All *.max, *.obj, *.fbx and bitmaps models included on this collection with data are an integral part of „archinteriors vol. 51” and the resale of this data is strictly prohibited. All models can be used for commercial purposes only by owners who bought this collection. The sharing of collection is strictly prohibited unless that user has written authorization from EVERMOTION.

archinteriors

2018



Have you ever wanted to make professional interior renderings? Do you know how to use V-RaySun, V-RaySky and V-RayPhysicalCamera? Have you ever had problems with composition? Archinteriors will end all your problems. Take a look at this 5 fully textured scenes with professional shaders and lighting ready to render. Get your own portfolio and join cg market.



scene 02 cam 05 post production

Software and models © 2018 EVERMOTION. EVERMOTION logo is trademark or registered trademark of Evermotion Inc. in the U.S. and/or other countries. All rights reserved. All *.max, *.obj, *.fbx and bitmaps models included on this collection with data are an integral part of „archinteriors vol. 51” and the resale of this data is strictly prohibited. All models can be used for commercial purposes only by owners who bought this collection. The sharing of collection is strictly prohibited unless that user has written authorization from EVERMOTION.

archinteriors

2018



Have you ever wanted to make professional interior renderings? Do you know how to use V-RaySun, V-RaySky and V-RayPhysicalCamera? Have you ever had problems with composition? Archinteriors will end all your problems. Take a look at this 5 fully textured scenes with professional shaders and lighting ready to render. Get your own portfolio and join cg market.



scene 02 cam 05 raw

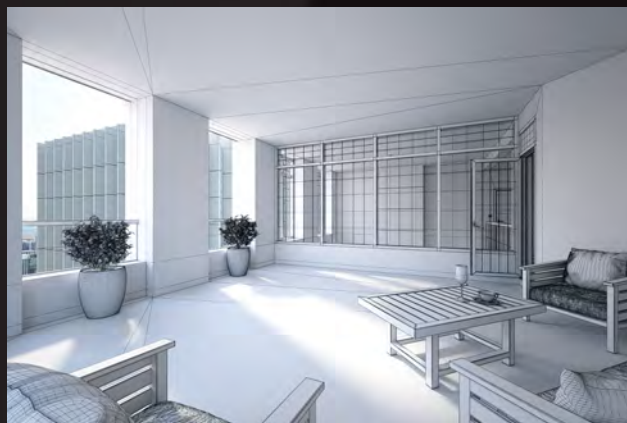

scene 02 cam 05 wire

Software and models © 2018 EVERMOTION. EVERMOTION logo is trademark or registered trademark of Evermotion Inc. in the U.S. and/or other countries. All rights reserved. All *.max, *.obj, *.fbx and bitmaps models included on this collection with data are an integral part of „archinteriors vol. 51” and the resale of this data is strictly prohibited. All models can be used for commercial purposes only by owners who bought this collection. The sharing of collection is strictly prohibited unless that user has written authorization from EVERMOTION.

archinteriors

2018



Have you ever wanted to make professional interior renderings? Do you know how to use V-RaySun, V-RaySky and V-RayPhysicalCamera? Have you ever had problems with composition? Archinteriors will end all your problems. Take a look at this 5 fully textured scenes with professional shaders and lighting ready to render. Get your own portfolio and join cg market.



scene 03 cam 01 post production

Software and models © 2018 EVERMOTION. EVERMOTION logo is trademark or registered trademark of Evermotion Inc. in the U.S. and/or other countries. All rights reserved. All *.max, *.obj, *.fbx and bitmaps models included on this collection with data are an integral part of „archinteriors vol. 51” and the resale of this data is strictly prohibited. All models can be used for commercial purposes only by owners who bought this collection. The sharing of collection is strictly prohibited unless that user has written authorization from EVERMOTION.

archinteriors

2018



Have you ever wanted to make professional interior renderings? Do you know how to use V-RaySun, V-RaySky and V-RayPhysicalCamera? Have you ever had problems with composition? Archinteriors will end all your problems. Take a look at this 5 fully textured scenes with professional shaders and lighting ready to render. Get your own portfolio and join cg market.



scene 03 cam 01 raw



scene 03 cam 01 wire

Software and models © 2018 EVERMOTION. EVERMOTION logo is trademark or registered trademark of Evermotion Inc. in the U.S. and/or other countries. All rights reserved. All *.max, *.obj, *.fbx and bitmaps models included on this collection with data are an integral part of „archinteriors vol. 51” and the resale of this data is strictly prohibited. All models can be used for commercial purposes only by owners who bought this collection. The sharing of collection is strictly prohibited unless that user has written authorization from EVERMOTION.

archinteriors

2018



Have you ever wanted to make professional interior renderings? Do you know how to use V-RaySun, V-RaySky and V-RayPhysicalCamera? Have you ever had problems with composition? Archinteriors will end all your problems. Take a look at this 5 fully textured scenes with professional shaders and lighting ready to render. Get your own portfolio and join cg market.



scene 03 cam 02 post production

Software and models © 2018 EVERMOTION. EVERMOTION logo is trademark or registered trademark of Evermotion Inc. in the U.S. and/or other countries. All rights reserved. All *.max, *.obj, *.fbx and bitmaps models included on this collection with data are an integral part of „archinteriors vol. 51” and the resale of this data is strictly prohibited. All models can be used for commercial purposes only by owners who bought this collection. The sharing of collection is strictly prohibited unless that user has written authorization from EVERMOTION.

archinteriors

2018



Have you ever wanted to make professional interior renderings? Do you know how to use V-RaySun, V-RaySky and V-RayPhysicalCamera? Have you ever had problems with composition? Archinteriors will end all your problems. Take a look at this 5 fully textured scenes with professional shaders and lighting ready to render. Get your own portfolio and join cg market.



scene 03 cam 02 raw



scene 03 cam 02 wire

Software and models © 2018 EVERMOTION. EVERMOTION logo is trademark or registered trademark of Evermotion Inc. in the U.S. and/or other countries. All rights reserved. All *.max, *.obj, *.fbx and bitmaps models included on this collection with data are an integral part of „archinteriors vol. 51” and the resale of this data is strictly prohibited. All models can be used for commercial purposes only by owners who bought this collection. The sharing of collection is strictly prohibited unless that user has written authorization from EVERMOTION.

archinteriors

2018



Have you ever wanted to make professional interior renderings? Do you know how to use V-RaySun, V-RaySky and V-RayPhysicalCamera? Have you ever had problems with composition? Archinteriors will end all your problems. Take a look at this 5 fully textured scenes with professional shaders and lighting ready to render. Get your own portfolio and join cg market.



scene 03 cam 03 post production

archinteriors

2018



Have you ever wanted to make professional interior renderings? Do you know how to use V-RaySun, V-RaySky and V-RayPhysicalCamera? Have you ever had problems with composition? Archinteriors will end all your problems. Take a look at this 5 fully textured scenes with professional shaders and lighting ready to render. Get your own portfolio and join cg market.



scene 03 cam 03 raw



scene 03 cam 03 wire

Software and models © 2018 EVERMOTION. EVERMOTION logo is trademark or registered trademark of Evermotion Inc. in the U.S. and/or other countries. All rights reserved. All *.max, *.obj, *.fbx and bitmaps models included on this collection with data are an integral part of „archinteriors vol. 51” and the resale of this data is strictly prohibited. All models can be used for commercial purposes only by owners who bought this collection. The sharing of collection is strictly prohibited unless that user has written authorization from EVERMOTION.

archinteriors

2018



Have you ever wanted to make professional interior renderings? Do you know how to use V-RaySun, V-RaySky and V-RayPhysicalCamera? Have you ever had problems with composition? Archinteriors will end all your problems. Take a look at this 5 fully textured scenes with professional shaders and lighting ready to render. Get your own portfolio and join cg market.



scene 03 cam 04 post production

archinteriors

2018



Have you ever wanted to make professional interior renderings? Do you know how to use V-RaySun, V-RaySky and V-RayPhysicalCamera? Have you ever had problems with composition? Archinteriors will end all your problems. Take a look at this 5 fully textured scenes with professional shaders and lighting ready to render. Get your own portfolio and join cg market.



scene 03 cam 04 raw



scene 03 cam 04 wire

Software and models © 2018 EVERMOTION. EVERMOTION logo is trademark or registered trademark of Evermotion Inc. in the U.S. and/or other countries. All rights reserved. All *.max, *.obj, *.fbx and bitmaps models included on this collection with data are an integral part of „archinteriors vol. 51” and the resale of this data is strictly prohibited. All models can be used for commercial purposes only by owners who bought this collection. The sharing of collection is strictly prohibited unless that user has written authorization from EVERMOTION.

archinteriors

2018



Have you ever wanted to make professional interior renderings? Do you know how to use V-RaySun, V-RaySky and V-RayPhysicalCamera? Have you ever had problems with composition? Archinteriors will end all your problems. Take a look at this 5 fully textured scenes with professional shaders and lighting ready to render. Get your own portfolio and join cg market.



scene 03 cam 05 post production

archinteriors

2018



Have you ever wanted to make professional interior renderings? Do you know how to use V-RaySun, V-RaySky and V-RayPhysicalCamera? Have you ever had problems with composition? Archinteriors will end all your problems. Take a look at this 5 fully textured scenes with professional shaders and lighting ready to render. Get your own portfolio and join cg market.



scene 03 cam 05 raw



scene 03 cam 05 wire

Software and models © 2018 EVERMOTION. EVERMOTION logo is trademark or registered trademark of Evermotion Inc. in the U.S. and/or other countries. All rights reserved. All *.max *.obj, *.fbx and bitmaps models included on this collection with data are an integral part of „archinteriors vol. 51” and the resale of this data is strictly prohibited. All models can be used for commercial purposes only by owners who bought this collection. The sharing of collection is strictly prohibited unless that user has written authorization from EVERMOTION.

archinteriors

2018



Have you ever wanted to make professional interior renderings? Do you know how to use V-RaySun, V-RaySky and V-RayPhysicalCamera? Have you ever had problems with composition? Archinteriors will end all your problems. Take a look at this 5 fully textured scenes with professional shaders and lighting ready to render. Get your own portfolio and join cg market.



scene 04 cam 01 post production

Software and models © 2018 EVERMOTION. EVERMOTION logo is trademark or registered trademark of Evermotion Inc. in the U.S. and/or other countries. All rights reserved. All *.max *.obj, *.fbx and bitmaps models included on this collection with data are an integral part of „archinteriors vol. 51” and the resale of this data is strictly prohibited. All models can be used for commercial purposes only by owners who bought this collection. The sharing of collection is strictly prohibited unless that user has written authorization from EVERMOTION.

archinteriors

2018



Have you ever wanted to make professional interior renderings? Do you know how to use V-RaySun, V-RaySky and V-RayPhysicalCamera? Have you ever had problems with composition? Archinteriors will end all your problems. Take a look at this 5 fully textured scenes with professional shaders and lighting ready to render. Get your own portfolio and join cg market.



scene 04 cam 01 raw



scene 04 cam 01 wire

Software and models © 2018 EVERMOTION. EVERMOTION logo is trademark or registered trademark of Evermotion Inc. in the U.S. and/or other countries. All rights reserved. All *.max *.obj, *.fbx and bitmaps models included on this collection with data are an integral part of „archinteriors vol. 51” and the resale of this data is strictly prohibited. All models can be used for commercial purposes only by owners who bought this collection. The sharing of collection is strictly prohibited unless that user has written authorization from EVERMOTION.

archinteriors

2018



Have you ever wanted to make professional interior renderings? Do you know how to use V-RaySun, V-RaySky and V-RayPhysicalCamera? Have you ever had problems with composition? Archinteriors will end all your problems. Take a look at this 5 fully textured scenes with professional shaders and lighting ready to render. Get your own portfolio and join cg market.



scene 04 cam 02 post production

archinteriors

2018



Have you ever wanted to make professional interior renderings? Do you know how to use V-RaySun, V-RaySky and V-RayPhysicalCamera? Have you ever had problems with composition? Archinteriors will end all your problems. Take a look at this 5 fully textured scenes with professional shaders and lighting ready to render. Get your own portfolio and join cg market.



scene 04 cam 02 raw



scene 04 cam 02 wire

Software and models © 2018 EVERMOTION. EVERMOTION logo is trademark or registered trademark of Evermotion Inc. in the U.S. and/or other countries. All rights reserved. All *.max *.obj, *.fbx and bitmaps models included on this collection with data are an integral part of „archinteriors vol. 51” and the resale of this data is strictly prohibited. All models can be used for commercial purposes only by owners who bought this collection. The sharing of collection is strictly prohibited unless that user has written authorization from EVERMOTION.

archinteriors

2018



Have you ever wanted to make professional interior renderings? Do you know how to use V-RaySun, V-RaySky and V-RayPhysicalCamera? Have you ever had problems with composition? Archinteriors will end all your problems. Take a look at this 5 fully textured scenes with professional shaders and lighting ready to render. Get your own portfolio and join cg market.



scene 04 cam 03 post production

Software and models © 2018 EVERMOTION. EVERMOTION logo is trademark or registered trademark of Evermotion Inc. in the U.S. and/or other countries. All rights reserved. All *.max *.obj, *.fbx and bitmaps models included on this collection with data are an integral part of „archinteriors vol. 51” and the resale of this data is strictly prohibited. All models can be used for commercial purposes only by owners who bought this collection. The sharing of collection is strictly prohibited unless that user has written authorization from EVERMOTION.

archinteriors

2018



Have you ever wanted to make professional interior renderings? Do you know how to use V-RaySun, V-RaySky and V-RayPhysicalCamera? Have you ever had problems with composition? Archinteriors will end all your problems. Take a look at this 5 fully textured scenes with professional shaders and lighting ready to render. Get your own portfolio and join cg market.



scene 04 cam 03 raw



scene 04 cam 03 wire

Software and models © 2018 EVERMOTION. EVERMOTION logo is trademark or registered trademark of Evermotion Inc. in the U.S. and/or other countries. All rights reserved. All *.max *.obj, *.fbx and bitmaps models included on this collection with data are an integral part of „archinteriors vol. 51” and the resale of this data is strictly prohibited. All models can be used for commercial purposes only by owners who bought this collection. The sharing of collection is strictly prohibited unless that user has written authorization from EVERMOTION.

archinteriors

2018



Have you ever wanted to make professional interior renderings? Do you know how to use V-RaySun, V-RaySky and V-RayPhysicalCamera? Have you ever had problems with composition? Archinteriors will end all your problems. Take a look at this 5 fully textured scenes with professional shaders and lighting ready to render. Get your own portfolio and join cg market.



scene 04 cam 04 post production

Software and models © 2018 EVERMOTION. EVERMOTION logo is trademark or registered trademark of Evermotion Inc. in the U.S. and/or other countries. All rights reserved. All *.max *.obj, *.fbx and bitmaps models included on this collection with data are an integral part of „archinteriors vol. 51” and the resale of this data is strictly prohibited. All models can be used for commercial purposes only by owners who bought this collection. The sharing of collection is strictly prohibited unless that user has written authorization from EVERMOTION.

archinteriors

2018



Have you ever wanted to make professional interior renderings? Do you know how to use V-RaySun, V-RaySky and V-RayPhysicalCamera? Have you ever had problems with composition? Archinteriors will end all your problems. Take a look at this 5 fully textured scenes with professional shaders and lighting ready to render. Get your own portfolio and join cg market.



scene 04 cam 04 raw



scene 04 cam 04 wire

Software and models © 2018 EVERMOTION. EVERMOTION logo is trademark or registered trademark of Evermotion Inc. in the U.S. and/or other countries. All rights reserved. All *.max *.obj, *.fbx and bitmaps models included on this collection with data are an integral part of „archinteriors vol. 51” and the resale of this data is strictly prohibited. All models can be used for commercial purposes only by owners who bought this collection. The sharing of collection is strictly prohibited unless that user has written authorization from EVERMOTION.

archinteriors

2018



Have you ever wanted to make professional interior renderings? Do you know how to use V-RaySun, V-RaySky and V-RayPhysicalCamera? Have you ever had problems with composition? Archinteriors will end all your problems. Take a look at this 5 fully textured scenes with professional shaders and lighting ready to render. Get your own portfolio and join cg market.



scene 04 cam 05 post production

archinteriors

2018



Have you ever wanted to make professional interior renderings? Do you know how to use V-RaySun, V-RaySky and V-RayPhysicalCamera? Have you ever had problems with composition? Archinteriors will end all your problems. Take a look at this 5 fully textured scenes with professional shaders and lighting ready to render. Get your own portfolio and join cg market.



scene 04 cam 05 raw



scene 04 cam 05 wire

Software and models © 2018 EVERMOTION. EVERMOTION logo is trademark or registered trademark of Evermotion Inc. in the U.S. and/or other countries. All rights reserved. All *.max *.obj, *.fbx and bitmaps models included on this collection with data are an integral part of „archinteriors vol. 51” and the resale of this data is strictly prohibited. All models can be used for commercial purposes only by owners who bought this collection. The sharing of collection is strictly prohibited unless that user has written authorization from EVERMOTION.

archinteriors

2018



Have you ever wanted to make professional interior renderings? Do you know how to use V-RaySun, V-RaySky and V-RayPhysicalCamera? Have you ever had problems with composition? Archinteriors will end all your problems. Take a look at this 5 fully textured scenes with professional shaders and lighting ready to render. Get your own portfolio and join cg market.



scene 05 cam 01 post production

archinteriors

2018



Have you ever wanted to make professional interior renderings? Do you know how to use V-RaySun, V-RaySky and V-RayPhysicalCamera? Have you ever had problems with composition? Archinteriors will end all your problems. Take a look at this 5 fully textured scenes with professional shaders and lighting ready to render. Get your own portfolio and join cg market.



scene 05 cam 01 raw



scene 05 cam 01 wire

Software and models © 2018 EVERMOTION. EVERMOTION logo is trademark or registered trademark of Evermotion Inc. in the U.S. and/or other countries. All rights reserved. All *.max *.obj, *.fbx and bitmaps models included on this collection with data are an integral part of „archinteriors vol. 51” and the resale of this data is strictly prohibited. All models can be used for commercial purposes only by owners who bought this collection. The sharing of collection is strictly prohibited unless that user has written authorization from EVERMOTION.

archinteriors

2018



Have you ever wanted to make professional interior renderings? Do you know how to use V-RaySun, V-RaySky and V-RayPhysicalCamera? Have you ever had problems with composition? Archinteriors will end all your problems. Take a look at this 5 fully textured scenes with professional shaders and lighting ready to render. Get your own portfolio and join cg market.



scene 05 cam 02 post production

archinteriors

2018



Have you ever wanted to make professional interior renderings? Do you know how to use V-RaySun, V-RaySky and V-RayPhysicalCamera? Have you ever had problems with composition? Archinteriors will end all your problems. Take a look at this 5 fully textured scenes with professional shaders and lighting ready to render. Get your own portfolio and join cg market.



scene 05 cam 02 raw



scene 05 cam 02 wire

Software and models © 2018 EVERMOTION. EVERMOTION logo is trademark or registered trademark of Evermotion Inc. in the U.S. and/or other countries. All rights reserved. All *.max *.obj, *.fbx and bitmaps models included on this collection with data are an integral part of „archinteriors vol. 51” and the resale of this data is strictly prohibited. All models can be used for commercial purposes only by owners who bought this collection. The sharing of collection is strictly prohibited unless that user has written authorization from EVERMOTION.

archinteriors

2018



Have you ever wanted to make professional interior renderings? Do you know how to use V-RaySun, V-RaySky and V-RayPhysicalCamera? Have you ever had problems with composition? Archinteriors will end all your problems. Take a look at this 5 fully textured scenes with professional shaders and lighting ready to render. Get your own portfolio and join cg market.



scene 05 cam 03 post production

archinteriors

2018



Have you ever wanted to make professional interior renderings? Do you know how to use V-RaySun, V-RaySky and V-RayPhysicalCamera? Have you ever had problems with composition? Archinteriors will end all your problems. Take a look at this 5 fully textured scenes with professional shaders and lighting ready to render. Get your own portfolio and join cg market.



scene 05 cam 03 raw



scene 05 cam 03 wire

Software and models © 2018 EVERMOTION. EVERMOTION logo is trademark or registered trademark of Evermotion Inc. in the U.S. and/or other countries. All rights reserved. All *.max *.obj, *.fbx and bitmaps models included on this collection with data are an integral part of „archinteriors vol. 51” and the resale of this data is strictly prohibited. All models can be used for commercial purposes only by owners who bought this collection. The sharing of collection is strictly prohibited unless that user has written authorization from EVERMOTION.

archinteriors

2018



Have you ever wanted to make professional interior renderings? Do you know how to use V-RaySun, V-RaySky and V-RayPhysicalCamera? Have you ever had problems with composition? Archinteriors will end all your problems. Take a look at this 5 fully textured scenes with professional shaders and lighting ready to render. Get your own portfolio and join cg market.



scene 05 cam 04 post production

archinteriors

2018



Have you ever wanted to make professional interior renderings? Do you know how to use V-RaySun, V-RaySky and V-RayPhysicalCamera? Have you ever had problems with composition? Archinteriors will end all your problems. Take a look at this 5 fully textured scenes with professional shaders and lighting ready to render. Get your own portfolio and join cg market.



scene 05 cam 04 raw



scene 05 cam 04 wire

Software and models © 2018 EVERMOTION. EVERMOTION logo is trademark or registered trademark of Evermotion Inc. in the U.S. and/or other countries. All rights reserved. All *.max *.obj, *.fbx and bitmaps models included on this collection with data are an integral part of „archinteriors vol. 51” and the resale of this data is strictly prohibited. All models can be used for commercial purposes only by owners who bought this collection. The sharing of collection is strictly prohibited unless that user has written authorization from EVERMOTION.

archinteriors

2018



Have you ever wanted to make professional interior renderings? Do you know how to use V-RaySun, V-RaySky and V-RayPhysicalCamera? Have you ever had problems with composition? Archinteriors will end all your problems. Take a look at this 10 fully textured scenes with professional shaders and lighting ready to render. Get your own portfolio and join cg market.



scene 01 cam 01



scene 01 cam 01 wire

Software and models © 2018 EVERMOTION. EVERMOTION logo is trademark or registered trademark of Evermotion Inc. in the U.S. and/or other countries. All rights reserved. All *.max, *.obj, *.fbx and bitmaps models included on this collection with data are an integral part of „archinteriors vol. 52” and the resale of this data is strictly prohibited. All models can be used for commercial purposes only by owners who bought this collection. The sharing of collection is strictly prohibited unless that user has written authorization from EVERMOTION.

archinteriors

2018



Have you ever wanted to make professional interior renderings? Do you know how to use V-RaySun, V-RaySky and V-RayPhysicalCamera? Have you ever had problems with composition? Archinteriors will end all your problems. Take a look at this 10 fully textured scenes with professional shaders and lighting ready to render. Get your own portfolio and join cg market.



scene 01 cam 02



scene 01 cam 02 wire

Software and models © 2018 EVERMOTION. EVERMOTION logo is trademark or registered trademark of Evermotion Inc. in the U.S. and/or other countries. All rights reserved. All *.max, *.obj, *.fbx and bitmaps models included on this collection with data are an integral part of „archinteriors vol. 52” and the resale of this data is strictly prohibited. All models can be used for commercial purposes only by owners who bought this collection. The sharing of collection is strictly prohibited unless that user has written authorization from EVERMOTION.

archinteriors

2018



Have you ever wanted to make professional interior renderings? Do you know how to use V-RaySun, V-RaySky and V-RayPhysicalCamera? Have you ever had problems with composition? Archinteriors will end all your problems. Take a look at this 10 fully textured scenes with professional shaders and lighting ready to render. Get your own portfolio and join cg market.



scene 02 cam 01



scene 02 cam 01 wire

Software and models © 2018 EVERMOTION. EVERMOTION logo is trademark or registered trademark of Evermotion Inc. in the U.S. and/or other countries. All rights reserved. All *.max, *.obj, *.fbx and bitmaps models included on this collection with data are an integral part of „archinteriors vol. 52” and the resale of this data is strictly prohibited. All models can be used for commercial purposes only by owners who bought this collection. The sharing of collection is strictly prohibited unless that user has written authorization from EVERMOTION.

archinteriors

2018



Have you ever wanted to make professional interior renderings? Do you know how to use V-RaySun, V-RaySky and V-RayPhysicalCamera? Have you ever had problems with composition? Archinteriors will end all your problems. Take a look at this 10 fully textured scenes with professional shaders and lighting ready to render. Get your own portfolio and join cg market.



scene 02 cam 02

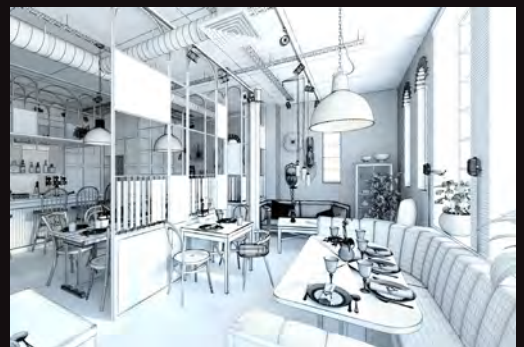

scene 02 cam 02 wire

Software and models © 2018 EVERMOTION. EVERMOTION logo is trademark or registered trademark of Evermotion Inc. in the U.S. and/or other countries. All rights reserved. All *.max, *.obj, *.fbx and bitmaps models included on this collection with data are an integral part of „archinteriors vol. 52” and the resale of this data is strictly prohibited. All models can be used for commercial purposes only by owners who bought this collection. The sharing of collection is strictly prohibited unless that user has written authorization from EVERMOTION.

archinteriors

2018



Have you ever wanted to make professional interior renderings? Do you know how to use V-RaySun, V-RaySky and V-RayPhysicalCamera? Have you ever had problems with composition? Archinteriors will end all your problems. Take a look at this 10 fully textured scenes with professional shaders and lighting ready to render. Get your own portfolio and join cg market.



scene 03 cam 01



scene 03 cam 01 wire

Software and models © 2018 EVERMOTION. EVERMOTION logo is trademark or registered trademark of Evermotion Inc. in the U.S. and/or other countries. All rights reserved. All *.max, *.obj, *.fbx and bitmaps models included on this collection with data are an integral part of „archinteriors vol. 52” and the resale of this data is strictly prohibited. All models can be used for commercial purposes only by owners who bought this collection. The sharing of collection is strictly prohibited unless that user has written authorization from EVERMOTION.

archinteriors

2018



Have you ever wanted to make professional interior renderings? Do you know how to use V-RaySun, V-RaySky and V-RayPhysicalCamera? Have you ever had problems with composition? Archinteriors will end all your problems. Take a look at this 10 fully textured scenes with professional shaders and lighting ready to render. Get your own portfolio and join cg market.



scene 03 cam 02



scene 03 cam 02 wire

Software and models © 2018 EVERMOTION. EVERMOTION logo is trademark or registered trademark of Evermotion Inc. in the U.S. and/or other countries. All rights reserved. All *.max, *.obj, *.fbx and bitmaps models included on this collection with data are an integral part of „archinteriors vol. 52” and the resale of this data is strictly prohibited. All models can be used for commercial purposes only by owners who bought this collection. The sharing of collection is strictly prohibited unless that user has written authorization from EVERMOTION.

archinteriors

2018



Have you ever wanted to make professional interior renderings? Do you know how to use V-RaySun, V-RaySky and V-RayPhysicalCamera? Have you ever had problems with composition? Archinteriors will end all your problems. Take a look at this 10 fully textured scenes with professional shaders and lighting ready to render. Get your own portfolio and join cg market.



scene 04 cam 01



scene 04 cam 01 wire

Software and models © 2018 EVERMOTION. EVERMOTION logo is trademark or registered trademark of Evermotion Inc. in the U.S. and/or other countries. All rights reserved. All *.max, *.obj, *.fbx and bitmaps models included on this collection with data are an integral part of „archinteriors vol. 52” and the resale of this data is strictly prohibited. All models can be used for commercial purposes only by owners who bought this collection. The sharing of collection is strictly prohibited unless that user has written authorization from EVERMOTION.

archinteriors

2018



Have you ever wanted to make professional interior renderings? Do you know how to use V-RaySun, V-RaySky and V-RayPhysicalCamera? Have you ever had problems with composition? Archinteriors will end all your problems. Take a look at this 10 fully textured scenes with professional shaders and lighting ready to render. Get your own portfolio and join cg market.



scene 04 cam 02



scene 04 cam 02 wire

Software and models © 2018 EVERMOTION. EVERMOTION logo is trademark or registered trademark of Evermotion Inc. in the U.S. and/or other countries. All rights reserved. All *.max, *.obj, *.fbx and bitmaps models included on this collection with data are an integral part of „archinteriors vol. 52” and the resale of this data is strictly prohibited. All models can be used for commercial purposes only by owners who bought this collection. The sharing of collection is strictly prohibited unless that user has written authorization from EVERMOTION.

archinteriors

2018



Have you ever wanted to make professional interior renderings? Do you know how to use V-RaySun, V-RaySky and V-RayPhysicalCamera? Have you ever had problems with composition? Archinteriors will end all your problems. Take a look at this 10 fully textured scenes with professional shaders and lighting ready to render. Get your own portfolio and join cg market.



scene 05 cam 01



scene 05 cam 01 wire

Software and models © 2018 EVERMOTION. EVERMOTION logo is trademark or registered trademark of Evermotion Inc. in the U.S. and/or other countries. All rights reserved. All *.max, *.obj, *.fbx and bitmaps models included on this collection with data are an integral part of „archinteriors vol. 52” and the resale of this data is strictly prohibited. All models can be used for commercial purposes only by owners who bought this collection. The sharing of collection is strictly prohibited unless that user has written authorization from EVERMOTION.

archinteriors

2018



Have you ever wanted to make professional interior renderings? Do you know how to use V-RaySun, V-RaySky and V-RayPhysicalCamera? Have you ever had problems with composition? Archinteriors will end all your problems. Take a look at this 10 fully textured scenes with professional shaders and lighting ready to render. Get your own portfolio and join cg market.



scene 05 cam 02



scene 05 cam 02 wire

Software and models © 2018 EVERMOTION. EVERMOTION logo is trademark or registered trademark of Evermotion Inc. in the U.S. and/or other countries. All rights reserved. All *.max, *.obj, *.fbx and bitmaps models included on this collection with data are an integral part of „archinteriors vol. 52” and the resale of this data is strictly prohibited. All models can be used for commercial purposes only by owners who bought this collection. The sharing of collection is strictly prohibited unless that user has written authorization from EVERMOTION.

archinteriors

2018



Have you ever wanted to make professional interior renderings? Do you know how to use V-RaySun, V-RaySky and V-RayPhysicalCamera? Have you ever had problems with composition? Archinteriors will end all your problems. Take a look at this 10 fully textured scenes with professional shaders and lighting ready to render. Get your own portfolio and join cg market.



scene 06 cam 01



scene 06 cam 01 wire

Software and models © 2018 EVERMOTION. EVERMOTION logo is trademark or registered trademark of Evermotion Inc. in the U.S. and/or other countries. All rights reserved. All *.max, *.obj, *.fbx and bitmaps models included on this collection with data are an integral part of „archinteriors vol. 52” and the resale of this data is strictly prohibited. All models can be used for commercial purposes only by owners who bought this collection. The sharing of collection is strictly prohibited unless that user has written authorization from EVERMOTION.

archinteriors

2018



Have you ever wanted to make professional interior renderings? Do you know how to use V-RaySun, V-RaySky and V-RayPhysicalCamera? Have you ever had problems with composition? Archinteriors will end all your problems. Take a look at this 10 fully textured scenes with professional shaders and lighting ready to render. Get your own portfolio and join cg market.



scene 06 cam 02



scene 06 cam 02 wire

Software and models © 2018 EVERMOTION. EVERMOTION logo is trademark or registered trademark of Evermotion Inc. in the U.S. and/or other countries. All rights reserved. All *.max, *.obj, *.fbx and bitmaps models included on this collection with data are an integral part of „archinteriors vol. 52” and the resale of this data is strictly prohibited. All models can be used for commercial purposes only by owners who bought this collection. The sharing of collection is strictly prohibited unless that user has written authorization from EVERMOTION.

archinteriors

2018



Have you ever wanted to make professional interior renderings? Do you know how to use V-RaySun, V-RaySky and V-RayPhysicalCamera? Have you ever had problems with composition? Archinteriors will end all your problems. Take a look at this 10 fully textured scenes with professional shaders and lighting ready to render. Get your own portfolio and join cg market.



scene 07 cam 01



scene 07 cam 01 wire

Software and models © 2018 EVERMOTION. EVERMOTION logo is trademark or registered trademark of Evermotion Inc. in the U.S. and/or other countries. All rights reserved. All *.max, *.obj, *.fbx and bitmaps models included on this collection with data are an integral part of „archinteriors vol. 52” and the resale of this data is strictly prohibited. All models can be used for commercial purposes only by owners who bought this collection. The sharing of collection is strictly prohibited unless that user has written authorization from EVERMOTION.

archinteriors

2018



Have you ever wanted to make professional interior renderings? Do you know how to use V-RaySun, V-RaySky and V-RayPhysicalCamera? Have you ever had problems with composition? Archinteriors will end all your problems. Take a look at this 10 fully textured scenes with professional shaders and lighting ready to render. Get your own portfolio and join cg market.



scene 07 cam 02



scene 07 cam 02 wire

Software and models © 2018 EVERMOTION. EVERMOTION logo is trademark or registered trademark of Evermotion Inc. in the U.S. and/or other countries. All rights reserved. All *.max, *.obj, *.fbx and bitmaps models included on this collection with data are an integral part of „archinteriors vol. 52” and the resale of this data is strictly prohibited. All models can be used for commercial purposes only by owners who bought this collection. The sharing of collection is strictly prohibited unless that user has written authorization from EVERMOTION.

archinteriors

2018



Have you ever wanted to make professional interior renderings? Do you know how to use V-RaySun, V-RaySky and V-RayPhysicalCamera? Have you ever had problems with composition? Archinteriors will end all your problems. Take a look at this 10 fully textured scenes with professional shaders and lighting ready to render. Get your own portfolio and join cg market.



scene 08 cam 01



scene 08 cam 01 wire

Software and models © 2018 EVERMOTION. EVERMOTION logo is trademark or registered trademark of Evermotion Inc. in the U.S. and/or other countries. All rights reserved. All *.max, *.obj, *.fbx and bitmaps models included on this collection with data are an integral part of „archinteriors vol. 52” and the resale of this data is strictly prohibited. All models can be used for commercial purposes only by owners who bought this collection. The sharing of collection is strictly prohibited unless that user has written authorization from EVERMOTION.

archinteriors

2018



Have you ever wanted to make professional interior renderings? Do you know how to use V-RaySun, V-RaySky and V-RayPhysicalCamera? Have you ever had problems with composition? Archinteriors will end all your problems. Take a look at this 10 fully textured scenes with professional shaders and lighting ready to render. Get your own portfolio and join cg market.



scene 08 cam 02



scene 08 cam 02 wire

Software and models © 2018 EVERMOTION. EVERMOTION logo is trademark or registered trademark of Evermotion Inc. in the U.S. and/or other countries. All rights reserved. All *.max, *.obj, *.fbx and bitmaps models included on this collection with data are an integral part of „archinteriors vol. 52” and the resale of this data is strictly prohibited. All models can be used for commercial purposes only by owners who bought this collection. The sharing of collection is strictly prohibited unless that user has written authorization from EVERMOTION.

archinteriors

2018



Have you ever wanted to make professional interior renderings? Do you know how to use V-RaySun, V-RaySky and V-RayPhysicalCamera? Have you ever had problems with composition? Archinteriors will end all your problems. Take a look at this 10 fully textured scenes with professional shaders and lighting ready to render. Get your own portfolio and join cg market.



scene 09 cam 01



scene 09 cam 01 wire

Software and models © 2018 EVERMOTION. EVERMOTION logo is trademark or registered trademark of Evermotion Inc. in the U.S. and/or other countries. All rights reserved. All *.max, *.obj, *.fbx and bitmaps models included on this collection with data are an integral part of „archinteriors vol. 52” and the resale of this data is strictly prohibited. All models can be used for commercial purposes only by owners who bought this collection. The sharing of collection is strictly prohibited unless that user has written authorization from EVERMOTION.

archinteriors

2018



Have you ever wanted to make professional interior renderings? Do you know how to use V-RaySun, V-RaySky and V-RayPhysicalCamera? Have you ever had problems with composition? Archinteriors will end all your problems. Take a look at this 10 fully textured scenes with professional shaders and lighting ready to render. Get your own portfolio and join cg market.



scene 09 cam 02



scene 09 cam 02 wire

Software and models © 2018 EVERMOTION. EVERMOTION logo is trademark or registered trademark of Evermotion Inc. in the U.S. and/or other countries. All rights reserved. All *.max, *.obj, *.fbx and bitmaps models included on this collection with data are an integral part of „archinteriors vol. 52” and the resale of this data is strictly prohibited. All models can be used for commercial purposes only by owners who bought this collection. The sharing of collection is strictly prohibited unless that user has written authorization from EVERMOTION.

archinteriors

2018



Have you ever wanted to make professional interior renderings? Do you know how to use V-RaySun, V-RaySky and V-RayPhysicalCamera? Have you ever had problems with composition? Archinteriors will end all your problems. Take a look at this 10 fully textured scenes with professional shaders and lighting ready to render. Get your own portfolio and join cg market.



scene 10 cam 01



scene 10 cam 01 wire

Software and models © 2018 EVERMOTION. EVERMOTION logo is trademark or registered trademark of Evermotion Inc. in the U.S. and/or other countries. All rights reserved. All *.max, *.obj, *.fbx and bitmaps models included on this collection with data are an integral part of „archinteriors vol. 52” and the resale of this data is strictly prohibited. All models can be used for commercial purposes only by owners who bought this collection. The sharing of collection is strictly prohibited unless that user has written authorization from EVERMOTION.

archinteriors

2018



Have you ever wanted to make professional interior renderings? Do you know how to use V-RaySun, V-RaySky and V-RayPhysicalCamera? Have you ever had problems with composition? Archinteriors will end all your problems. Take a look at this 10 fully textured scenes with professional shaders and lighting ready to render. Get your own portfolio and join cg market.



scene 10 cam 02



scene 10 cam 02 wire

Software and models © 2018 EVERMOTION. EVERMOTION logo is trademark or registered trademark of Evermotion Inc. in the U.S. and/or other countries. All rights reserved. All *.max, *.obj, *.fbx and bitmaps models included on this collection with data are an integral part of „archinteriors vol. 52” and the resale of this data is strictly prohibited. All models can be used for commercial purposes only by owners who bought this collection. The sharing of collection is strictly prohibited unless that user has written authorization from EVERMOTION.

archinteriors

2019



Have you ever wanted to make professional interior renderings? Do you know how to use V-RaySun, V-RaySky and V-RayPhysicalCamera? Have you ever had problems with composition? Archinteriors will end all your problems. Take a look at this 20 fully textured scenes with professional shaders and lighting ready to render. Get your own portfolio and join cg market.



scene 01

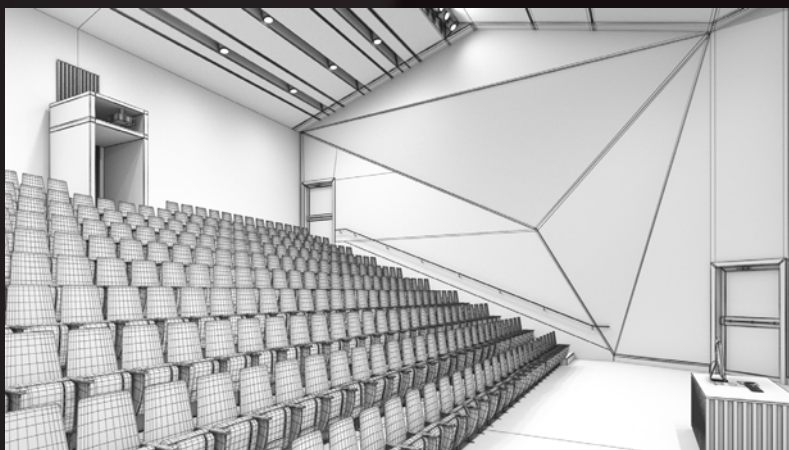

scene 01 wire

Software and models © 2019 EVERMOTION. EVERMOTION logo is trademark or registered trademark of Evermotion Inc. in the U.S. and/or other countries. All rights reserved. All *.max, *.obj, *.fbx and bitmaps models included on this collection with data are an integral part of „archinteriors vol. 53” and the resale of this data is strictly prohibited. All models can be used for commercial purposes only by owners who bought this collection. The sharing of collection is strictly prohibited unless that user has written authorization from EVERMOTION.

archinteriors

2019



Have you ever wanted to make professional interior renderings? Do you know how to use V-RaySun, V-RaySky and V-RayPhysicalCamera? Have you ever had problems with composition? Archinteriors will end all your problems. Take a look at this 20 fully textured scenes with professional shaders and lighting ready to render. Get your own portfolio and join cg market.



scene 02



scene 02 wire

Software and models © 2019 EVERMOTION. EVERMOTION logo is trademark or registered trademark of Evermotion Inc. in the U.S. and/or other countries. All rights reserved. All *.max, *.obj, *.fbx and bitmaps models included on this collection with data are an integral part of „archinteriors vol. 53” and the resale of this data is strictly prohibited. All models can be used for commercial purposes only by owners who bought this collection. The sharing of collection is strictly prohibited unless that user has written authorization from EVERMOTION.

archinteriors

2019



Have you ever wanted to make professional interior renderings? Do you know how to use V-RaySun, V-RaySky and V-RayPhysicalCamera? Have you ever had problems with composition? Archinteriors will end all your problems. Take a look at this 20 fully textured scenes with professional shaders and lighting ready to render. Get your own portfolio and join cg market.



scene 03



scene 03 wire

Software and models © 2019 EVERMOTION. EVERMOTION logo is trademark or registered trademark of Evermotion Inc. in the U.S. and/or other countries. All rights reserved. All *.max, *.obj, *.fbx and bitmaps models included on this collection with data are an integral part of „archinteriors vol. 53” and the resale of this data is strictly prohibited. All models can be used for commercial purposes only by owners who bought this collection. The sharing of collection is strictly prohibited unless that user has written authorization from EVERMOTION.

archinteriors

2019



Have you ever wanted to make professional interior renderings? Do you know how to use V-RaySun, V-RaySky and V-RayPhysicalCamera? Have you ever had problems with composition? Archinteriors will end all your problems. Take a look at this 20 fully textured scenes with professional shaders and lighting ready to render. Get your own portfolio and join cg market.



scene 04



scene 04 wire

Software and models © 2019 EVERMOTION. EVERMOTION logo is trademark or registered trademark of Evermotion Inc. in the U.S. and/or other countries. All rights reserved. All *.max, *.obj, *.fbx and bitmaps models included on this collection with data are an integral part of „archinteriors vol. 53” and the resale of this data is strictly prohibited. All models can be used for commercial purposes only by owners who bought this collection. The sharing of collection is strictly prohibited unless that user has written authorization from EVERMOTION.

archinteriors

2019



Have you ever wanted to make professional interior renderings? Do you know how to use V-RaySun, V-RaySky and V-RayPhysicalCamera? Have you ever had problems with composition? Archinteriors will end all your problems. Take a look at this 20 fully textured scenes with professional shaders and lighting ready to render. Get your own portfolio and join cg market.



scene 05



scene 05 wire

Software and models © 2019 EVERMOTION. EVERMOTION logo is trademark or registered trademark of Evermotion Inc. in the U.S. and/or other countries. All rights reserved. All *.max, *.obj, *.fbx and bitmaps models included on this collection with data are an integral part of „archinteriors vol. 53” and the resale of this data is strictly prohibited. All models can be used for commercial purposes only by owners who bought this collection. The sharing of collection is strictly prohibited unless that user has written authorization from EVERMOTION.

archinteriors

2019



Have you ever wanted to make professional interior renderings? Do you know how to use V-RaySun, V-RaySky and V-RayPhysicalCamera? Have you ever had problems with composition? Archinteriors will end all your problems. Take a look at this 20 fully textured scenes with professional shaders and lighting ready to render. Get your own portfolio and join cg market.



scene 06



scene 06 wire

Software and models © 2019 EVERMOTION. EVERMOTION logo is trademark or registered trademark of Evermotion Inc. in the U.S. and/or other countries. All rights reserved. All *.max, *.obj, *.fbx and bitmaps models included on this collection with data are an integral part of „archinteriors vol. 53” and the resale of this data is strictly prohibited. All models can be used for commercial purposes only by owners who bought this collection. The sharing of collection is strictly prohibited unless that user has written authorization from EVERMOTION.

archinteriors

2019



Have you ever wanted to make professional interior renderings? Do you know how to use V-RaySun, V-RaySky and V-RayPhysicalCamera? Have you ever had problems with composition? Archinteriors will end all your problems. Take a look at this 20 fully textured scenes with professional shaders and lighting ready to render. Get your own portfolio and join cg market.



scene 07



scene 07 wire

Software and models © 2019 EVERMOTION. EVERMOTION logo is trademark or registered trademark of Evermotion Inc. in the U.S. and/or other countries. All rights reserved. All *.max, *.obj, *.fbx and bitmaps models included on this collection with data are an integral part of „archinteriors vol. 53” and the resale of this data is strictly prohibited. All models can be used for commercial purposes only by owners who bought this collection. The sharing of collection is strictly prohibited unless that user has written authorization from EVERMOTION.

archinteriors

2019



Have you ever wanted to make professional interior renderings? Do you know how to use V-RaySun, V-RaySky and V-RayPhysicalCamera? Have you ever had problems with composition? Archinteriors will end all your problems. Take a look at this 20 fully textured scenes with professional shaders and lighting ready to render. Get your own portfolio and join cg market.



scene 08



scene 08 wire

Software and models © 2019 EVERMOTION. EVERMOTION logo is trademark or registered trademark of Evermotion Inc. in the U.S. and/or other countries. All rights reserved. All *.max, *.obj, *.fbx and bitmaps models included on this collection with data are an integral part of „archinteriors vol. 53” and the resale of this data is strictly prohibited. All models can be used for commercial purposes only by owners who bought this collection. The sharing of collection is strictly prohibited unless that user has written authorization from EVERMOTION.

archinteriors

2019



Have you ever wanted to make professional interior renderings? Do you know how to use V-RaySun, V-RaySky and V-RayPhysicalCamera? Have you ever had problems with composition? Archinteriors will end all your problems. Take a look at this 20 fully textured scenes with professional shaders and lighting ready to render. Get your own portfolio and join cg market.



scene 09

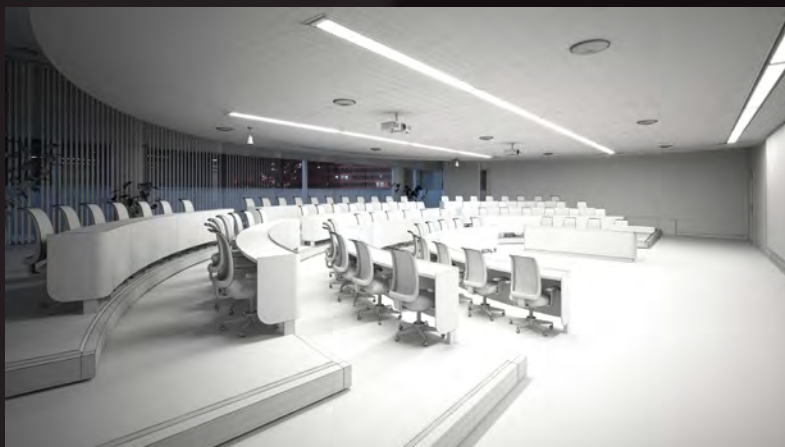

scene 09 wire

Software and models © 2019 EVERMOTION. EVERMOTION logo is trademark or registered trademark of Evermotion Inc. in the U.S. and/or other countries. All rights reserved. All *.max, *.obj, *.fbx and bitmaps models included on this collection with data are an integral part of „archinteriors vol. 53” and the resale of this data is strictly prohibited. All models can be used for commercial purposes only by owners who bought this collection. The sharing of collection is strictly prohibited unless that user has written authorization from EVERMOTION.

archinteriors

2019



Have you ever wanted to make professional interior renderings? Do you know how to use V-RaySun, V-RaySky and V-RayPhysicalCamera? Have you ever had problems with composition? Archinteriors will end all your problems. Take a look at this 20 fully textured scenes with professional shaders and lighting ready to render. Get your own portfolio and join cg market.



scene 10



scene 10 wire

Software and models © 2019 EVERMOTION. EVERMOTION logo is trademark or registered trademark of Evermotion Inc. in the U.S. and/or other countries. All rights reserved. All *.max, *.obj, *.fbx and bitmaps models included on this collection with data are an integral part of „archinteriors vol. 53” and the resale of this data is strictly prohibited. All models can be used for commercial purposes only by owners who bought this collection. The sharing of collection is strictly prohibited unless that user has written authorization from EVERMOTION.

archinteriors

2019



Have you ever wanted to make professional interior renderings? Do you know how to use V-RaySun, V-RaySky and V-RayPhysicalCamera? Have you ever had problems with composition? Archinteriors will end all your problems. Take a look at this 20 fully textured scenes with professional shaders and lighting ready to render. Get your own portfolio and join cg market.



scene 11

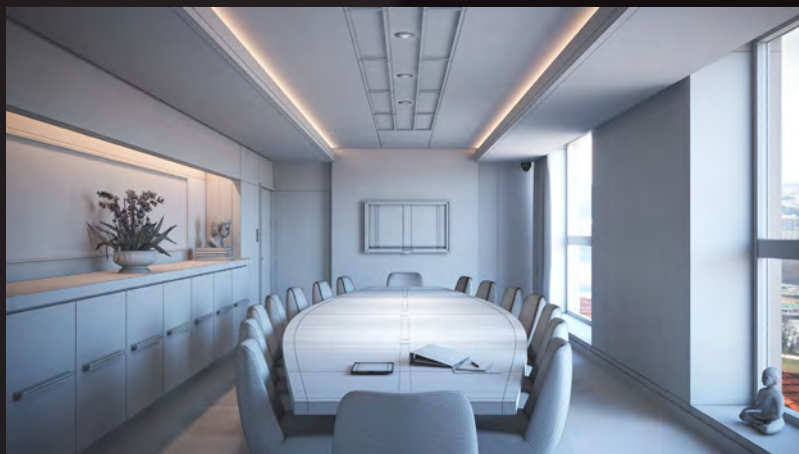

scene 11 wire

Software and models © 2019 EVERMOTION. EVERMOTION logo is trademark or registered trademark of Evermotion Inc. in the U.S. and/or other countries. All rights reserved. All *.max, *.obj, *.fbx and bitmaps models included on this collection with data are an integral part of „archinteriors vol. 53” and the resale of this data is strictly prohibited. All models can be used for commercial purposes only by owners who bought this collection. The sharing of collection is strictly prohibited unless that user has written authorization from EVERMOTION.

archinteriors

2019



Have you ever wanted to make professional interior renderings? Do you know how to use V-RaySun, V-RaySky and V-RayPhysicalCamera? Have you ever had problems with composition? Archinteriors will end all your problems. Take a look at this 20 fully textured scenes with professional shaders and lighting ready to render. Get your own portfolio and join cg market.



scene 12



scene 12 wire

Software and models © 2019 EVERMOTION. EVERMOTION logo is trademark or registered trademark of Evermotion Inc. in the U.S. and/or other countries. All rights reserved. All *.max, *.obj, *.fbx and bitmaps models included on this collection with data are an integral part of „archinteriors vol. 53” and the resale of this data is strictly prohibited. All models can be used for commercial purposes only by owners who bought this collection. The sharing of collection is strictly prohibited unless that user has written authorization from EVERMOTION.

archinteriors

2019



Have you ever wanted to make professional interior renderings? Do you know how to use V-RaySun, V-RaySky and V-RayPhysicalCamera? Have you ever had problems with composition? Archinteriors will end all your problems. Take a look at this 20 fully textured scenes with professional shaders and lighting ready to render. Get your own portfolio and join cg market.



scene 13



scene 13 wire

Software and models © 2019 EVERMOTION. EVERMOTION logo is trademark or registered trademark of Evermotion Inc. in the U.S. and/or other countries. All rights reserved. All *.max, *.obj, *.fbx and bitmaps models included on this collection with data are an integral part of „archinteriors vol. 53” and the resale of this data is strictly prohibited. All models can be used for commercial purposes only by owners who bought this collection. The sharing of collection is strictly prohibited unless that user has written authorization from EVERMOTION.

archinteriors

2019



Have you ever wanted to make professional interior renderings? Do you know how to use V-RaySun, V-RaySky and V-RayPhysicalCamera? Have you ever had problems with composition? Archinteriors will end all your problems. Take a look at this 20 fully textured scenes with professional shaders and lighting ready to render. Get your own portfolio and join cg market.



scene 14



scene 14 wire

Software and models © 2019 EVERMOTION. EVERMOTION logo is trademark or registered trademark of Evermotion Inc. in the U.S. and/or other countries. All rights reserved. All *.max, *.obj, *.fbx and bitmaps models included on this collection with data are an integral part of „archinteriors vol. 53” and the resale of this data is strictly prohibited. All models can be used for commercial purposes only by owners who bought this collection. The sharing of collection is strictly prohibited unless that user has written authorization from EVERMOTION.

archinteriors

2019



Have you ever wanted to make professional interior renderings? Do you know how to use V-RaySun, V-RaySky and V-RayPhysicalCamera? Have you ever had problems with composition? Archinteriors will end all your problems. Take a look at this 20 fully textured scenes with professional shaders and lighting ready to render. Get your own portfolio and join cg market.



scene 15



scene 15 wire

Software and models © 2019 EVERMOTION. EVERMOTION logo is trademark or registered trademark of Evermotion Inc. in the U.S. and/or other countries. All rights reserved. All *.max, *.obj, *.fbx and bitmaps models included on this collection with data are an integral part of „archinteriors vol. 53” and the resale of this data is strictly prohibited. All models can be used for commercial purposes only by owners who bought this collection. The sharing of collection is strictly prohibited unless that user has written authorization from EVERMOTION.

archinteriors

2019



Have you ever wanted to make professional interior renderings? Do you know how to use V-RaySun, V-RaySky and V-RayPhysicalCamera? Have you ever had problems with composition? Archinteriors will end all your problems. Take a look at this 20 fully textured scenes with professional shaders and lighting ready to render. Get your own portfolio and join cg market.



scene 16



scene 16 wire

Software and models © 2019 EVERMOTION. EVERMOTION logo is trademark or registered trademark of Evermotion Inc. in the U.S. and/or other countries. All rights reserved. All *.max, *.obj, *.fbx and bitmaps models included on this collection with data are an integral part of „archinteriors vol. 53” and the resale of this data is strictly prohibited. All models can be used for commercial purposes only by owners who bought this collection. The sharing of collection is strictly prohibited unless that user has written authorization from EVERMOTION.

archinteriors

2019



Have you ever wanted to make professional interior renderings? Do you know how to use V-RaySun, V-RaySky and V-RayPhysicalCamera? Have you ever had problems with composition? Archinteriors will end all your problems. Take a look at this 20 fully textured scenes with professional shaders and lighting ready to render. Get your own portfolio and join cg market.



scene 17



scene 17 wire

Software and models © 2019 EVERMOTION. EVERMOTION logo is trademark or registered trademark of Evermotion Inc. in the U.S. and/or other countries. All rights reserved. All *.max, *.obj, *.fbx and bitmaps models included on this collection with data are an integral part of „archinteriors vol. 53” and the resale of this data is strictly prohibited. All models can be used for commercial purposes only by owners who bought this collection. The sharing of collection is strictly prohibited unless that user has written authorization from EVERMOTION.

archinteriors

2019



Have you ever wanted to make professional interior renderings? Do you know how to use V-RaySun, V-RaySky and V-RayPhysicalCamera? Have you ever had problems with composition? Archinteriors will end all your problems. Take a look at this 20 fully textured scenes with professional shaders and lighting ready to render. Get your own portfolio and join cg market.



scene 18



scene 18 wire

Software and models © 2019 EVERMOTION. EVERMOTION logo is trademark or registered trademark of Evermotion Inc. in the U.S. and/or other countries. All rights reserved. All *.max, *.obj, *.fbx and bitmaps models included on this collection with data are an integral part of „archinteriors vol. 53” and the resale of this data is strictly prohibited. All models can be used for commercial purposes only by owners who bought this collection. The sharing of collection is strictly prohibited unless that user has written authorization from EVERMOTION.

archinteriors

2019



Have you ever wanted to make professional interior renderings? Do you know how to use V-RaySun, V-RaySky and V-RayPhysicalCamera? Have you ever had problems with composition? Archinteriors will end all your problems. Take a look at this 20 fully textured scenes with professional shaders and lighting ready to render. Get your own portfolio and join cg market.



scene 19



scene 19 wire

Software and models © 2019 EVERMOTION. EVERMOTION logo is trademark or registered trademark of Evermotion Inc. in the U.S. and/or other countries. All rights reserved. All *.max, *.obj, *.fbx and bitmaps models included on this collection with data are an integral part of „archinteriors vol. 53” and the resale of this data is strictly prohibited. All models can be used for commercial purposes only by owners who bought this collection. The sharing of collection is strictly prohibited unless that user has written authorization from EVERMOTION.

archinteriors

2019



Have you ever wanted to make professional interior renderings? Do you know how to use V-RaySun, V-RaySky and V-RayPhysicalCamera? Have you ever had problems with composition? Archinteriors will end all your problems. Take a look at this 20 fully textured scenes with professional shaders and lighting ready to render. Get your own portfolio and join cg market.



scene 20



scene 20 wire

Software and models © 2019 EVERMOTION. EVERMOTION logo is trademark or registered trademark of Evermotion Inc. in the U.S. and/or other countries. All rights reserved. All *.max, *.obj, *.fbx and bitmaps models included on this collection with data are an integral part of „archinteriors vol. 53” and the resale of this data is strictly prohibited. All models can be used for commercial purposes only by owners who bought this collection. The sharing of collection is strictly prohibited unless that user has written authorization from EVERMOTION.

archinteriors

2019



Have you ever wanted to make professional interior renderings? Do you know how to use V-RaySun, V-RaySky and V-RayPhysicalCamera? Have you ever had problems with composition? Archinteriors will end all your problems. Take a look at this 20 fully textured scenes with professional shaders and lighting ready to render. Get your own portfolio and join cg market.



scene 01 cam 01



scene 01 cam 01 wire

Software and models © 2019 EVERMOTION. EVERMOTION logo is trademark or registered trademark of Evermotion Inc. in the U.S. and/or other countries. All rights reserved. All *.max, *.obj, *.fbx and bitmaps models included on this collection with data are an integral part of „archinteriors vol. 54” and the resale of this data is strictly prohibited. All models can be used for commercial purposes only by owners who bought this collection. The sharing of collection is strictly prohibited unless that user has written authorization from EVERMOTION.

archinteriors

2019



Have you ever wanted to make professional interior renderings? Do you know how to use V-RaySun, V-RaySky and V-RayPhysicalCamera? Have you ever had problems with composition? Archinteriors will end all your problems. Take a look at this 20 fully textured scenes with professional shaders and lighting ready to render. Get your own portfolio and join cg market.



scene 01 cam 02



scene 01 cam 02 wire

Software and models © 2019 EVERMOTION. EVERMOTION logo is trademark or registered trademark of Evermotion Inc. in the U.S. and/or other countries. All rights reserved. All *.max, *.obj, *.fbx and bitmaps models included on this collection with data are an integral part of „archinteriors vol. 54” and the resale of this data is strictly prohibited. All models can be used for commercial purposes only by owners who bought this collection. The sharing of collection is strictly prohibited unless that user has written authorization from EVERMOTION.

archinteriors

2019



Have you ever wanted to make professional interior renderings? Do you know how to use V-RaySun, V-RaySky and V-RayPhysicalCamera? Have you ever had problems with composition? Archinteriors will end all your problems. Take a look at this 20 fully textured scenes with professional shaders and lighting ready to render. Get your own portfolio and join cg market.



scene 02 cam 01



scene 02 cam 01 wire

Software and models © 2019 EVERMOTION. EVERMOTION logo is trademark or registered trademark of Evermotion Inc. in the U.S. and/or other countries. All rights reserved. All *.max, *.obj, *.fbx and bitmaps models included on this collection with data are an integral part of „archinteriors vol. 54” and the resale of this data is strictly prohibited. All models can be used for commercial purposes only by owners who bought this collection. The sharing of collection is strictly prohibited unless that user has written authorization from EVERMOTION.

archinteriors

2019



Have you ever wanted to make professional interior renderings? Do you know how to use V-RaySun, V-RaySky and V-RayPhysicalCamera? Have you ever had problems with composition? Archinteriors will end all your problems. Take a look at this 20 fully textured scenes with professional shaders and lighting ready to render. Get your own portfolio and join cg market.



scene 02 cam 02



scene 02 cam 02 wire

Software and models © 2019 EVERMOTION. EVERMOTION logo is trademark or registered trademark of Evermotion Inc. in the U.S. and/or other countries. All rights reserved. All *.max, *.obj, *.fbx and bitmaps models included on this collection with data are an integral part of „archinteriors vol. 54” and the resale of this data is strictly prohibited. All models can be used for commercial purposes only by owners who bought this collection. The sharing of collection is strictly prohibited unless that user has written authorization from EVERMOTION.

archinteriors

2019



Have you ever wanted to make professional interior renderings? Do you know how to use V-RaySun, V-RaySky and V-RayPhysicalCamera? Have you ever had problems with composition? Archinteriors will end all your problems. Take a look at this 20 fully textured scenes with professional shaders and lighting ready to render. Get your own portfolio and join cg market.



scene 03 cam 01



scene 03 cam 01 wire

Software and models © 2019 EVERMOTION. EVERMOTION logo is trademark or registered trademark of Evermotion Inc. in the U.S. and/or other countries. All rights reserved. All *.max, *.obj, *.fbx and bitmaps models included on this collection with data are an integral part of „archinteriors vol. 54” and the resale of this data is strictly prohibited. All models can be used for commercial purposes only by owners who bought this collection. The sharing of collection is strictly prohibited unless that user has written authorization from EVERMOTION.

archinteriors

2019



Have you ever wanted to make professional interior renderings? Do you know how to use V-RaySun, V-RaySky and V-RayPhysicalCamera? Have you ever had problems with composition? Archinteriors will end all your problems. Take a look at this 20 fully textured scenes with professional shaders and lighting ready to render. Get your own portfolio and join cg market.



scene 03 cam 02



scene 03 cam 02 wire

Software and models © 2019 EVERMOTION. EVERMOTION logo is trademark or registered trademark of Evermotion Inc. in the U.S. and/or other countries. All rights reserved. All *.max, *.obj, *.fbx and bitmaps models included on this collection with data are an integral part of „archinteriors vol. 54” and the resale of this data is strictly prohibited. All models can be used for commercial purposes only by owners who bought this collection. The sharing of collection is strictly prohibited unless that user has written authorization from EVERMOTION.

archinteriors

2019



Have you ever wanted to make professional interior renderings? Do you know how to use V-RaySun, V-RaySky and V-RayPhysicalCamera? Have you ever had problems with composition? Archinteriors will end all your problems. Take a look at this 20 fully textured scenes with professional shaders and lighting ready to render. Get your own portfolio and join cg market.



scene 04 cam 01



scene 04 cam 01 wire

Software and models © 2019 EVERMOTION. EVERMOTION logo is trademark or registered trademark of Evermotion Inc. in the U.S. and/or other countries. All rights reserved. All *.max, *.obj, *.fbx and bitmaps models included on this collection with data are an integral part of „archinteriors vol. 54” and the resale of this data is strictly prohibited. All models can be used for commercial purposes only by owners who bought this collection. The sharing of collection is strictly prohibited unless that user has written authorization from EVERMOTION.

archinteriors

2019



Have you ever wanted to make professional interior renderings? Do you know how to use V-RaySun, V-RaySky and V-RayPhysicalCamera? Have you ever had problems with composition? Archinteriors will end all your problems. Take a look at this 20 fully textured scenes with professional shaders and lighting ready to render. Get your own portfolio and join cg market.



scene 04 cam 02



scene 04 cam 02 wire

Software and models © 2019 EVERMOTION. EVERMOTION logo is trademark or registered trademark of Evermotion Inc. in the U.S. and/or other countries. All rights reserved. All *.max, *.obj, *.fbx and bitmaps models included on this collection with data are an integral part of „archinteriors vol. 54” and the resale of this data is strictly prohibited. All models can be used for commercial purposes only by owners who bought this collection. The sharing of collection is strictly prohibited unless that user has written authorization from EVERMOTION.

archinteriors

2019



Have you ever wanted to make professional interior renderings? Do you know how to use V-RaySun, V-RaySky and V-RayPhysicalCamera? Have you ever had problems with composition? Archinteriors will end all your problems. Take a look at this 20 fully textured scenes with professional shaders and lighting ready to render. Get your own portfolio and join cg market.



scene 05 cam 01



scene 05 cam 01 wire

Software and models © 2019 EVERMOTION. EVERMOTION logo is trademark or registered trademark of Evermotion Inc. in the U.S. and/or other countries. All rights reserved. All *.max, *.obj, *.fbx and bitmaps models included on this collection with data are an integral part of „archinteriors vol. 54” and the resale of this data is strictly prohibited. All models can be used for commercial purposes only by owners who bought this collection. The sharing of collection is strictly prohibited unless that user has written authorization from EVERMOTION.

archinteriors

2019



Have you ever wanted to make professional interior renderings? Do you know how to use V-RaySun, V-RaySky and V-RayPhysicalCamera? Have you ever had problems with composition? Archinteriors will end all your problems. Take a look at this 20 fully textured scenes with professional shaders and lighting ready to render. Get your own portfolio and join cg market.



scene 05 cam 02



scene 05 cam 02 wire

Software and models © 2019 EVERMOTION. EVERMOTION logo is trademark or registered trademark of Evermotion Inc. in the U.S. and/or other countries. All rights reserved. All *.max, *.obj, *.fbx and bitmaps models included on this collection with data are an integral part of „archinteriors vol. 54” and the resale of this data is strictly prohibited. All models can be used for commercial purposes only by owners who bought this collection. The sharing of collection is strictly prohibited unless that user has written authorization from EVERMOTION.

archinteriors

2019



Have you ever wanted to make professional interior renderings? Do you know how to use V-RaySun, V-RaySky and V-RayPhysicalCamera? Have you ever had problems with composition? Archinteriors will end all your problems. Take a look at this 20 fully textured scenes with professional shaders and lighting ready to render. Get your own portfolio and join cg market.



scene 06 cam 01



scene 06 cam 01 wire

Software and models © 2019 EVERMOTION. EVERMOTION logo is trademark or registered trademark of Evermotion Inc. in the U.S. and/or other countries. All rights reserved. All *.max, *.obj, *.fbx and bitmaps models included on this collection with data are an integral part of „archinteriors vol. 54” and the resale of this data is strictly prohibited. All models can be used for commercial purposes only by owners who bought this collection. The sharing of collection is strictly prohibited unless that user has written authorization from EVERMOTION.

archinteriors

2019



Have you ever wanted to make professional interior renderings? Do you know how to use V-RaySun, V-RaySky and V-RayPhysicalCamera? Have you ever had problems with composition? Archinteriors will end all your problems. Take a look at this 20 fully textured scenes with professional shaders and lighting ready to render. Get your own portfolio and join cg market.



scene 06 cam 02



scene 06 cam 02 wire

Software and models © 2019 EVERMOTION. EVERMOTION logo is trademark or registered trademark of Evermotion Inc. in the U.S. and/or other countries. All rights reserved. All *.max, *.obj, *.fbx and bitmaps models included on this collection with data are an integral part of „archinteriors vol. 54” and the resale of this data is strictly prohibited. All models can be used for commercial purposes only by owners who bought this collection. The sharing of collection is strictly prohibited unless that user has written authorization from EVERMOTION.

archinteriors

2019



Have you ever wanted to make professional interior renderings? Do you know how to use V-RaySun, V-RaySky and V-RayPhysicalCamera? Have you ever had problems with composition? Archinteriors will end all your problems. Take a look at this 20 fully textured scenes with professional shaders and lighting ready to render. Get your own portfolio and join cg market.



scene 07 cam 01



scene 07 cam 01 wire

Software and models © 2019 EVERMOTION. EVERMOTION logo is trademark or registered trademark of Evermotion Inc. in the U.S. and/or other countries. All rights reserved. All *.max, *.obj, *.fbx and bitmaps models included on this collection with data are an integral part of „archinteriors vol. 54” and the resale of this data is strictly prohibited. All models can be used for commercial purposes only by owners who bought this collection. The sharing of collection is strictly prohibited unless that user has written authorization from EVERMOTION.

archinteriors

2019



Have you ever wanted to make professional interior renderings? Do you know how to use V-RaySun, V-RaySky and V-RayPhysicalCamera? Have you ever had problems with composition? Archinteriors will end all your problems. Take a look at this 20 fully textured scenes with professional shaders and lighting ready to render. Get your own portfolio and join cg market.



scene 07 cam 02



scene 07 cam 02 wire

Software and models © 2019 EVERMOTION. EVERMOTION logo is trademark or registered trademark of Evermotion Inc. in the U.S. and/or other countries. All rights reserved. All *.max, *.obj, *.fbx and bitmaps models included on this collection with data are an integral part of „archinteriors vol. 54” and the resale of this data is strictly prohibited. All models can be used for commercial purposes only by owners who bought this collection. The sharing of collection is strictly prohibited unless that user has written authorization from EVERMOTION.

archinteriors

2019



Have you ever wanted to make professional interior renderings? Do you know how to use V-RaySun, V-RaySky and V-RayPhysicalCamera? Have you ever had problems with composition? Archinteriors will end all your problems. Take a look at this 20 fully textured scenes with professional shaders and lighting ready to render. Get your own portfolio and join cg market.



scene 08 cam 01



scene 08 cam 01 wire

Software and models © 2019 EVERMOTION. EVERMOTION logo is trademark or registered trademark of Evermotion Inc. in the U.S. and/or other countries. All rights reserved. All *.max, *.obj, *.fbx and bitmaps models included on this collection with data are an integral part of „archinteriors vol. 54” and the resale of this data is strictly prohibited. All models can be used for commercial purposes only by owners who bought this collection. The sharing of collection is strictly prohibited unless that user has written authorization from EVERMOTION.

archinteriors

2019



Have you ever wanted to make professional interior renderings? Do you know how to use V-RaySun, V-RaySky and V-RayPhysicalCamera? Have you ever had problems with composition? Archinteriors will end all your problems. Take a look at this 20 fully textured scenes with professional shaders and lighting ready to render. Get your own portfolio and join cg market.



scene 08 cam 02

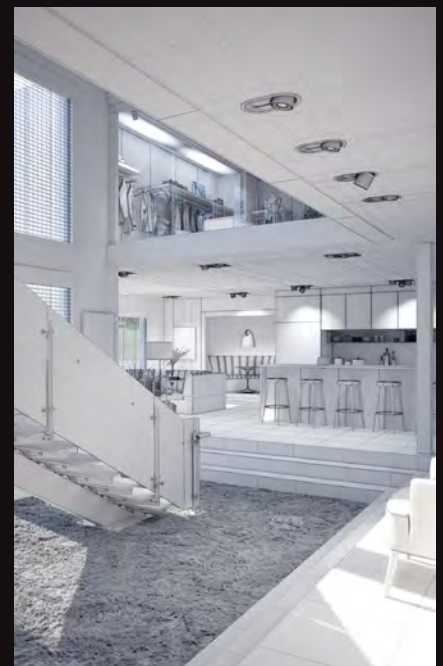

scene 08 cam 02 wire

Software and models © 2019 EVERMOTION. EVERMOTION logo is trademark or registered trademark of Evermotion Inc. in the U.S. and/or other countries. All rights reserved. All *.max, *.obj, *.fbx and bitmaps models included on this collection with data are an integral part of „archinteriors vol. 54” and the resale of this data is strictly prohibited. All models can be used for commercial purposes only by owners who bought this collection. The sharing of collection is strictly prohibited unless that user has written authorization from EVERMOTION.

archinteriors

2019



Have you ever wanted to make professional interior renderings? Do you know how to use V-RaySun, V-RaySky and V-RayPhysicalCamera? Have you ever had problems with composition? Archinteriors will end all your problems. Take a look at this 20 fully textured scenes with professional shaders and lighting ready to render. Get your own portfolio and join cg market.



scene 09 cam 01



scene 09 cam 01 wire

Software and models © 2019 EVERMOTION. EVERMOTION logo is trademark or registered trademark of Evermotion Inc. in the U.S. and/or other countries. All rights reserved. All *.max, *.obj, *.fbx and bitmaps models included on this collection with data are an integral part of „archinteriors vol. 54” and the resale of this data is strictly prohibited. All models can be used for commercial purposes only by owners who bought this collection. The sharing of collection is strictly prohibited unless that user has written authorization from EVERMOTION.

archinteriors

2019



Have you ever wanted to make professional interior renderings? Do you know how to use V-RaySun, V-RaySky and V-RayPhysicalCamera? Have you ever had problems with composition? Archinteriors will end all your problems. Take a look at this 20 fully textured scenes with professional shaders and lighting ready to render. Get your own portfolio and join cg market.



scene 09 cam 02



scene 09 cam 02 wire

Software and models © 2019 EVERMOTION. EVERMOTION logo is trademark or registered trademark of Evermotion Inc. in the U.S. and/or other countries. All rights reserved. All *.max, *.obj, *.fbx and bitmaps models included on this collection with data are an integral part of „archinteriors vol. 54” and the resale of this data is strictly prohibited. All models can be used for commercial purposes only by owners who bought this collection. The sharing of collection is strictly prohibited unless that user has written authorization from EVERMOTION.

archinteriors

2019



Have you ever wanted to make professional interior renderings? Do you know how to use V-RaySun, V-RaySky and V-RayPhysicalCamera? Have you ever had problems with composition? Archinteriors will end all your problems. Take a look at this 20 fully textured scenes with professional shaders and lighting ready to render. Get your own portfolio and join cg market.



scene 10 cam 01



scene 10 cam 01 wire

Software and models © 2019 EVERMOTION. EVERMOTION logo is trademark or registered trademark of Evermotion Inc. in the U.S. and/or other countries. All rights reserved. All *.max, *.obj, *.fbx and bitmaps models included on this collection with data are an integral part of „archinteriors vol. 54” and the resale of this data is strictly prohibited. All models can be used for commercial purposes only by owners who bought this collection. The sharing of collection is strictly prohibited unless that user has written authorization from EVERMOTION.

archinteriors

2019



Have you ever wanted to make professional interior renderings? Do you know how to use V-RaySun, V-RaySky and V-RayPhysicalCamera? Have you ever had problems with composition? Archinteriors will end all your problems. Take a look at this 20 fully textured scenes with professional shaders and lighting ready to render. Get your own portfolio and join cg market.



scene 10 cam 02

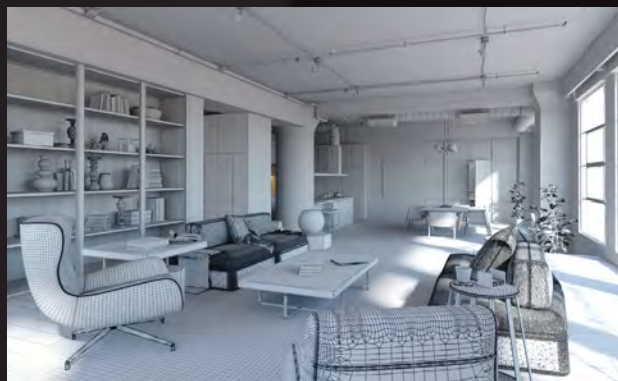

scene 10 cam 02 wire

Software and models © 2019 EVERMOTION. EVERMOTION logo is trademark or registered trademark of Evermotion Inc. in the U.S. and/or other countries. All rights reserved. All *.max, *.obj, *.fbx and bitmaps models included on this collection with data are an integral part of „archinteriors vol. 54” and the resale of this data is strictly prohibited. All models can be used for commercial purposes only by owners who bought this collection. The sharing of collection is strictly prohibited unless that user has written authorization from EVERMOTION.